TH

FI

IN

THE

BY-LAWS

—OF—

THE MUNICIPAL COUNCIL

—OF—

THE COUNTY OF YORK

FROM THE DATE OF THE INCEPTION OF THE PRESENT MUNICIPAL SYSTEM, IN 1850, TO THE 18TH DAY OF JUNE, 1890, INCLUSIVE,

REPORTED AS BEING

IN FORCE, EFFETE OR REPEALED,

BY A SPECIAL COMMITTEE APPOINTED BY THE COUNCIL;

TOGETHER WITH THE NAMES OF

THE MEMBERS OF THE COUNCIL

—AND—

PRINCIPAL COUNTY OFFICIALS.

J. D. EVANS, ESQUIRE, WARDEN.

MARKHAM:
PRINTED AT THE ECONOMIST STEAM BOOK AND JOB OFFICE.
1890.

T

A By

W

pass B

T

as follo

1.

child, a

tector

give in

in writ

2.

or pictu

on any

3.

phemou

in any

4.

conduct

lawful p

LIST OF BY-LAWS

—OF—

THE COUNTY OF YORK

PRINTED IN FULL.

No. 137.

A By-Law to make provision for the Preservation of Public Morals within the United Counties of York and Peel.

WHEREAS, by the provisions of Statute 22 Vic., cap. 54, sec. 282, Consolidated Statutes of Upper Canada, power is given to the Council of every County to pass By-Laws for certain purposes therein mentioned.

The Council of the Corporation of the United Counties of York and Peel, enacts as follows:

1. It shall not be lawful for any person to sell or give intoxicating drink to any child, apprentice, idiot, or insane person, without the consent of a parent or legal protector of such child, apprentice, idiot, or insane person; nor shall any person sell or give intoxicating drink to any servant after being forbidden so to do, either verbally or in writing, by his or her employer.

2. It shall not be lawful for any person to circulate any indecent placard, writing or picture, or to write any indecent words, or to make any indecent pictures or drawings on any walls or fences in streets, highways or public places.

3. It shall not be lawful for any person to utter any profane oath, or obscene, blasphemous or grossly insulting language, or to commit any other immorality or indecency in any street, highway, or other public places.

4. It shall not be lawful for any person to be drunk or guilty of any disorderly conduct in any street, highway, or public place, or at any public meeting held for a lawful purpose.

5. It shall not be lawful for any person to open or keep a Bowling Alley for hire or profit.

6. It shall not be lawful for any person to open or keep a Gambling House in which any Faro Bank, Rouge et Noir, Roulette Table, or other device for gambling is kept; and it shall be the duty of any Peace Officer to seize and destroy any device used for the purpose of gambling when found therein.

7. It shall not be lawful for any person to keep any House of ill-fame.

8. It shall not be lawful for any person to bathe or indecently expose his or her person by washing in any waters near any public highway between the hours of seven o'clock in the morning and eight o'clock in the evening, unless provided and clothed in a proper bathing dress sufficient to prevent any indecent exposure of the person.

9. Any person found guilty of a violation of any of the provisions of this By-Law shall, upon conviction before any Justice of the Peace having jurisdiction in these Counties, be liable to a fine of not more than forty dollars, nor less than one dollar, to be collected by distress and sale of the goods and chattels of the offender if not paid forthwith; and in case no goods or chattels are found belonging to such offender, it shall be lawful for any Justice to commit the offender to the Common Jail of the Counties for a period not exceeding twenty days, with or without hard labor, as the said Justice may direct.

10. One-half of any fine imposed shall be paid to the informer and the other half to the Treasurer of the Municipality in which the offence was committed.

11. By-Law No. 125, passed by this Council on the 5th of June, 1863, is hereby repealed, except in so far as it relates to the repeal of By-Law No. 69.

12. All informations under this By-Law shall be laid within three months from the commission of the offence.

WILLIAM TYRRELL,
Warden.

Passed 10th June, 1864.

J. ELLIOT,
Clerk.

No. 443.

A By-Law to provide for the Election of Warden.

WHEREAS by 46th Vic., Cap. 18, Sec. 223, County Councils shall, at their first meeting in each year, elect one of themselves to be Warden.

Therefore the Council of the Corporation of the County of York enacts as follows:

1st. After the Clerk has taken the chair fifteen minutes shall be allowed for nominations.

2nd. Five minutes shall be allowed to each mover and seconder to address the Council.

3rd. A member nominated may retire at any time prior to an election.

4th. The vote shall be by ballot, and shall be taken "*Yea*" and "*Nay*" separately upon each nominee in the order proposed; any candidate receiving a number of ballots equal to the majority of members present shall be declared elected; should none of the candidates proposed receive such majority, the proceedings shall be taken *de novo*.

E. J. DAVIS,
Warden.

Passed December 2nd, 1899.

GEORGE EAKIN,
Clerk.

No. 553.

A By-Law to provide for searching for and taking materials for keeping in repair the Connty Roads, known as the York Roads.

WHEREAS the Corporation of the County of York are the owners of certain Roads known as Yonge Street, Dundas Road, Kingston Road, and Lake Shore Road.

And whereas it is necessary that the said Corporation of the County of York should search for and take such materials within the Municipality as may be necessary for keeping in repair the said Roads.

Be it therefore enacted by the Municipal Council of the Corporation of the County of York, that the said the Corporation of the County of York may search for and take such timber, gravel, stone, sand, earth, or other material or materials (within the Municipality) as may be necessary for keeping in repair and of the said Roads hereinbefore referred to and commonly known as the York Roads within the said County of York.

Provided always that the right of entry upon any lands for the purposes aforesaid, and the price to be paid for such materials as may be taken for the said purposes, and the price to be paid for the exercise of any of the powers in respect of the matters aforesaid vested by law in the said Corporation shall, if not agreed upon by the parties concerned, be settled by arbitration under the provisions of any law or statute in that behalf.

JOHN A. RAMSDEN,
Warden.

Passed January 29th, 1889.

GEORGE EAKIN,
Clerk.

No. 566.

A By-law to provide for the Payment of Reeves and Deputy Reeves attending the County Council or Committees of the same.

WHEREAS by cap. 183, sec. 231, R. S. O., County Councils may pass By-Laws for paying the members for attendance in Council or on Committees.

Be it therefore enacted by the Municipal Council of the Corporation of the County of York:

1st. That the members of the County Council shall be paid the sum of three dollars per day for each day's actual attendance at the sessions thereof, and on Committees, when Council is not in session; also, the sum of ten cents per mile necessarily travelled from their respective residences to the place of meeting; provided that when an adjournment takes place over one day each member shall be entitled to an additional allowance of ten cents per mile for mileage as aforesaid.

2nd. That the Treasurer of this County, on the certificate of the Clerk, be and is hereby authorized and required to pay the indemnity as provided in the first clause of this By-Law.

3rd, That By-laws Nos. 430 and 545, and all other By-laws inconsistent herewith, be and the same are hereby repealed.

J. D. EVANS,
Warden.

PASSED June 12th, 1890.

GEORGE EAKIN,
Clerk.

No. 567.

A By-Law to appoint Officials for Industrial Home, and to provide for the payment of the same.

WHEREAS, in accordance with the Municipal Institutions Act of Ontario, the Corporation of the County of York has purchased certain landed property near the Town of Newmarket, in the Township of King, in the said County of York, containing fifty (50) acres more or less, and have erected thereon a House of Industry and Refuge. And whereas, by the provisions of sec. 460, cap. 184, R. S. O., County Councils are authorized to provide by By-Law for the appointment and payment of an Inspector, keeper, matron and physician, and other servants, for the superintendence, care and management of such House of Industry and Refuge.

And whereas it is expedient to pass a By-law to give effect to the above provisions.

Be it therefore enacted by the Municipal Council of the Corporation of the County of York:

1st. That J. C. Lundy be and is hereby appointed Inspector of the House of Industry and Refuge, at a salary at the rate of one hundred dollars per annum.

2nd. That the Inspector shall enter into a bond with two or more good and sufficient sureties in the sum of fifteen hundred dollars for the due performance of all duties pertaining to his office. The sufficiency of such sureties shall be examined annually by the Finance Committee at the June Session and reported to this County Council.

3rd. That Jared Irwin be and is hereby appointed Keeper of said House of Industry and Refuge, at a salary at the rate of three hundred dollars per annum, with board and lodgings in the said House at the expense of this Corporation.

4th. That Eliza Jane Irwin be and is hereby appointed Matron of the said House of Industry and Refuge, at a salary at the rate of two hundred dollars per annum, with board and lodgings in the said House at the expense of this Corporation.

5th. That R. M. Coulter, a legally qualified medical practitioner, be and is hereby appointed Physician to the said House of Industry and Refuge, who shall receive for his services, including all necessary medicines, a salary at the rate of one hundred and seventy-five dollars per annum.

6th. The above-mentioned Officers to hold office during the pleasure of this Council; to be paid quarterly, on the 1st days of the months of April, July, October and January in each year, and to be subject to such rules and regulations as may, from time to time, be made by this Council.

7th. That By-laws Nos. 453, 466, 500 and 529, and all other By-laws of this Council inconsistent with this By-law, be and the same are hereby repealed.

J. D. EVANS,
Warden.

PASSED June 12th, 1890.

GEORGE EAKIN,
Clerk.

No. 568.

A By-law to Reward Persons for Apprehending Parties Guilty of Horse-Stealing.

WHEREAS by cap. 184, sec. 494, R.S.O., 1887, every County Council shall pass a By law to reward persons for apprehending parties guilty of horse stealing.

Be it therefore enacted by the Municipal Council of the Corporation of the County of York:

1st. That the sum of twenty dollars shall be paid out of the funds of this Municipality, by the County Treasurer, to any person or persons who shall pursue and appre-

hend, or cause to be apprehended, any person or persons guilty of stealing any horse or mare within this County; such reward to be paid only on the conviction of the thief, on the order of the Judge before whom the conviction is obtained.

2nd. That By-Law No. 438 be and the same is hereby repealed.

J. D. EVANS,
Warden.

PASSED June 12th, 1890.

GEORGE EAKIN,
Clerk.

No. 569.

A By-law to appoint Inspectors of Public Schools and Examiners for the County of York, divide the County into two Territorial Districts for Purposes of School Inspection, fix Remuneration of Public School Inspectors, etc.

WHEREAS by the Revised Statutes of Ontario, cap. 225, sec. 176, and sub-sections thereto, it is the duty of County Councils to appoint one or more persons to be Inspector or Inspectors of Public Schools in the County, and to prescribe and number the territorial limits of each.

And whereas, under and by virtue of the provision of sec. 168 of aforesaid chapter 225, County Councils are empowered to appoint a Board of Examiners for their respective Counties.

Therefore the Council of the Corporation of the County of York enacts as follows:

1st. That for purposes of inspection of Public Schools the County of York be and the same is hereby divided into two territorial districts, to be known respectively as the Northern and Southern Districts, and to be bounded as follows, that is to say: The Northern District shall be composed of the Townships of Georgina, North Gwillimbury, East Gwillimbury, Whitchurch, King, and so much of the Township of Vaughan as lies to the north of the side line between lots ten and eleven throughout the respective concessions of that Municipality, also the incorporated towns of Newmarket and Aurora and Villages of Holland Landing and Richmond Hill; and the Southern District shall be composed of the Townships of York, Markham, Scarborough, Etobicoke, and so much of the Township of Vaughan not included in the Northern District, also the incorporated Villages of Markham, Stouffville, Weston, Woodbridge, East Toronto and the Town of North Toronto.

2nd. And be it further enacted by the authority aforesaid that A. B. Davidson be and he is hereby appointed Inspector of Public Schools for the Northern District; and that David Fothringham be and he is hereby appointed Inspector of Public Schools for the Southern District of the County of York.

3rd. And be it further enacted by the authority aforesaid that M. H. Thompson and Robert W. Doan be and the same are hereby appointed Examiners, who, in connection with the Inspectors of Public Schools, shall constitute a Board of Examiners for the County of York.

4th. And be it further enacted that the Inspectors of Public Schools aforesaid, during their continuance in office and no longer, shall receive the sum of five dollars per school per annum for each school inspected by them in their respective districts; also a further sum of sixty dollars to cover travelling expenses, as provided by cap. 225, sec. 181, of the Revised Statutes of Ontario, but not to include the sums allowed by law for the performance of their respective duties as examiners of teachers and examiners for the admission of pupils to the High School; and the Treasurer of this County is hereby authorized and required to pay to said Inspectors the above respective sums in four quarterly installments, upon the certificates of said Inspectors that they have faithfully performed their said duties.

5th. And be it further enacted that all school returns by Trustees of Public Schools in that portion of the Township of Vaughan situate or lying in the Southern District of this County, as provided in the first section of this By-law, made to the Inspector of the Southern District, shall be handed over to the Inspector of the Northern District, who shall made all returns of Public Schools required by law for the Township of Vaughan to the Education Department.

6th. And be it further enacted that By-laws Nos. 435, 461, 470 and 488, and all other By-laws inconsistent with this By-Law, be and the same are hereby repealed.

J. D. EVANS,
Warden.

PASSED June 12th, 1890.

GEORGE EAKIN,
Clerk.

No. 570.

A By-law to define High School Districts, and Repeal all former By-Laws inconsistent therewith.

Be it enacted by the Municipal Counncil of the Corporation of the County of York:

1st. That the Villages of Weston, Markham, Richmond Hill, and Towns of Newmarket and Aurora, be and the same are hereby set apart as five High School Districts, as follows:

District No. 1 to consist of the incorporated Village of Weston.

District No. 2 to consist of the incorporated Village of Markham.

District No. 3 to consist of the incorporated Village of Richmond Hill.

District No. 4 to consist of the incorporated Town of Newmarket.

District No. 5 to consist of the incorporated Town of Aurora.

2nd. And be it further enacted that By-laws Nos. 386, 521 and 537, and all other By-laws of this Corporation inconsistent herewith, be and the same are hereby repealed.

J. D. EVANS,
Warden.

PASSED June 12th, 1890.

GEORGE EAKIN,
Clerk.

No. 571.

A By-Law to amend By-Law No. 279 by striking out the name of J. M. Doan, on the Lake Simcoe Junction Railway Board, as he has removed from the County, and inserting the name of John A. Ramsden in lieu thereof.

Be it enacted by the Municipal Council of the Corporation of the County of York :

1st. That John A. Ramsden be and is hereby appointed Director on the Lake Simcoe Junction Railway Board, in lieu of J. M. Doan.

2nd. Be it further enacted that By-Laws Nos. 279 and 561 be and the same are hereby repealed.

J. D. EVANS,
Warden.

PASSED June 13th, 1890.

GEORGE EAKIN,
Clerk.

No. 572.

A By-Law to regulate Driving and Riding on Roads and Bridges in the County of York.

WHEREAS under and by virtue of s. s. 14, Sec. 479 of the Municipal Act, County Councils may pass By-Laws for regulating the driving and riding of horses and other cattle on highways and public bridges, and for preventing racing, immoderate or dangerous driving or riding thereon ;

Therefore the Council of the Corporation of the County of York enacts as follows :

1st. It shall not be lawful for any person to engage in or pursue the practice of

immoderate or dangerous driving or racing with horses or other animals, either by riding or driving, running or trotting races on any of the highways in the County.

2nd. In case any person travelling or being upon any highway in the County in charge of a vehicle drawn by one or more horses, or other animals, meet another vehicle drawn as aforesaid, they shall turn out to the right from the centre of the road, allowing the vehicle so met half the road.

3rd. In case any person travelling or being on any highway in charge of a vehicle as aforesaid, or on horseback, be overtaken by any vehicle or horseman travelling at greater speed, the person so overtaken shall turn out to the right and give half the road, and allow the said vehicle or horseman to pass.

4th. In case of one vehicle being met or overtaken by another upon any of the highways in the County, and by reason of the extreme weight of the load on either of the vehicles so meeting, and the driver finds it impracticable to turn out as aforesaid, he or they shall immediately stop, and if required so to do for the safety of the other vehicle, he shall assist the person in charge thereof to pass without damage.

5th. In case any person in charge of a horse or other animal, with or without a vehicle, used as the means of conveyance on any highway as aforesaid, through drunkenness, be unable to ride or drive with safety to other persons travelling on or being on the highway, he or they shall incur the penalties imposed by this By-Law.

6th. All persons travelling upon any highway with a sleigh or sled drawn by one or more horses or other animals, shall have at least two bells attached to the horse, harness, or vehicle.

7th. It shall not be lawful for any person to ride or drive any horse or horses or other animal through any body of men assembled on the highways at a faster rate than a walk.

8th. It shall not be lawful for any person or persons to ride or drive with one or more horses or other animals on that portion of the public highways set apart and improved for public sidewalks.

9th. If any person contravenes this By-Law or any part thereof, and such contravention be truly proved by one creditable witness before any Justice of the Peace having jurisdiction in the County, the offender or offenders shall incur a penalty of not less than one dollar or more than twenty dollars, in the discretion of the Justice or Justices, together with the costs.

10th. If the penalty and costs are not paid as ordered by the convicting Justice, he shall issue his warrant to levy by distress and sale of the goods and chattels of the offender or offenders, and the surplus of the sale, if any, after deducting the penalty, costs, and charges of the sale, shall be returned to the owner of the goods on demand.

11th. In default of payment or distress, the offender or offenders shall be imprisoned in the Common Gaol for a period of not less than one day nor more than twenty-one days, at the discretion of the Justice, unless the fine, costs, and charges of committal, be sooner paid.

12th. When the pecuniary penalty has been levied under this Act, one moiety thereof shall go to the informer or prosecutor, and the other moiety to the Local Corporation, unless the prosecution is brought in the name of the Local Corporation, in which case the whole of the pecuniary penalty shall be paid to the Local Corporation.

13th. And be it further enacted that By-Law No. 436, and all other By Laws inconsistent herewith, be and the same are hereby repealed.

J. D. EVANS,
Warden.

PASSED June 18th, 1890.

GEORGE EAKIN,
Clerk.

No. 573.

A By-Law to make Regulations for Governing the Proceedings of Council, &c.

WHEREAS, under and by virtue of the provisions of Cap. 184, Sec. 283, R.S.O., power is given to Councils to make regulations for governing the proceedings of the Council, the conduct of its members, and for calling special meetings.

Therefore the Council of the Corporation of the County of York, enacts as follows:

1st. In all the proceedings had or taken in the Municipal Council of the Corporation of the County of York, the following shall be the Rules and Regulations for the order and dispatch of business in the Council and in Committee of the Whole.

2nd. The Warden or Chairman shall preserve order and decorum, and shall decide questions of order, subject to an appeal to the Council.

3rd. When the Warden or Chairman is called upon to decide a point of order or practice, he shall state the rule or authority applicable to the case: if objection is taken to his ruling, he shall submit it to a vote of the Council, in the following words: Shall the ruling of the Chair be sustained.

4th. The Council shall meet each day at ten o'clock a.m., unless otherwise ordered by special motion: if there be a quorum present the Warden shall take the chair and call the members to order, when the Clerk shall call the Roll and read the Minutes of the preceding day of session, to the end that any mistakes therein may be corrected by the Council.

5th. Should the Warden not be in attendance within fifteen minutes after the time appointed for meeting of Council, the Clerk may call the meeting to order for the purpose of appointing a chairman, who shall preside until the arrival of the Warden.

6th. If, at the time appointed for the meeting of the Council, there should be no quorum present, the Warden or Chairman may take the chair, and after the lapse of

fifteen minutes there should still be no quorum, he may adjourn the Council; in which case the hour of adjournment and the names of the members present shall be inserted in the Minutes.

7th. When the Council adjourns the members shall keep their seats until the Warden or Chairman has left the chair.

8th. The Minutes of the Council shall consist of a record of the names of all members present or absent at any meeting of the Council, and of all resolutions and proceedings taken in Council.

9th. All Reports adopted and By-Laws passed by the Council shall be printed in the Appendix to the Minutes.

10th. Reports of Committees submitted to the Council and not adopted in their original form may, at the written request of two members of the Committee, be printed in the Appendix to the Minutes, with the words added "not adopted."

11th. If the Warden or Chairman desires to leave the chair to take part in the debate, or for any other purpose, he shall appoint one of the members of the Council to fill his place until he resumes the chair.

ORDERS OF PROCEEDINGS IN COUNCIL.

12th. Every member desiring to speak is to rise in his place uncovered and address himself to the chair.

13th. When two or more members rise to speak, the Warden or Chairman shall call upon the member who rose first in his place, but the other or others may appeal to the Council, if dissatisfied with the Warden or Chairman's decision, by the question, "Which member was first up," without debate.

14th. No member shall speak twice to a question, except in explanation of a material part of his speech, in which he may have been misconceived, but then he is not to introduce new matter. A reply is only allowed to a member who has made a substantive motion.

15th. No member shall speak beside the question, nor use offensive language against any member of the Council.

16th. Any member may require the motion or question under discussion to be read at any time of the debate, but not to interrupt a member while speaking.

17th. A member called to order from the chair shall sit down, but may afterwards explain. The Council, if appealed to, shall decide on the case, but without debate. If there be no appeal the decision of the chair shall be final.

18th. Every member present in the Council chamber, when a question is being put, shall vote thereon, unless the Council shall excuse him; and no member coming into the Council chamber after a question has been put shall be allowed to vote. The Warden or Chairman shall cause notice to be sent to members in committee or anterooms when a vote in Council is about to be taken.

19th. A motion to adjourn shall always be in order, except when a vote is being taken.

20th. When the Warden or Chairman is of opinion that a motion offered is contrary to the rules or privileges of the Council, he shall rule it out of order, subject to an appeal to the Council, as provided in Rule three.

21st. When the Warden or Chairman is putting a question, no member shall walk out of or across the Chamber, nor when a member is speaking shall any members hold discourse to interrupt him except to call him to order, nor pass between him and the chair.

22nd. One day's notice shall be given of all motions for the introduction of new matter, or for the appointment of any committee; but this rule shall not apply to motions or questions arising out of any matter at that time before the Council.

23rd. All motions shall be in writing, and seconded (except for adjournment, going into committee of the whole on By-Laws and Reports, or for receiving Reports or Petitions,) before being read from the chair or debated.

24th. After a motion has been read by the Warden or Chairman, it shall be deemed to be in possession of the Council, but may be withdrawn at any time before decision or amendment with permission of the Council.

25th. A motion for commitment, until it is decided, shall preclude all amendment to the main question.

26th. When a question is under debate no motion shall be received unless to amend it, or commit it, or to postpone it to a certain day, or for the previous question, or for adjournment, or to lay it on the table.

27th. The previous question, until it is decided, shall preclude all amendment and debate of the main question, and shall be in the following words: "That this question be now put," and, if decided in the affirmative, the original question shall be put forthwith, without amendment or debate; but, if decided in the negative, the original question cannot be put until a future day.

28th. All questions, whether in Council or Committee, shall be put in the order moved, (except in filling up blanks, the shortest time and the smallest sum shall be put first), and amendments shall take precedence of original motions, and shall be put in the reverse order made, not more than one amendment to an amendment shall be received.

29th. Upon a division of the Council, if the yeas and nays are called for by any member before a vote is being taken, the names shall be recorded in the Minutes. Chap. 184, Sec. 245. R.S.O., 1887.

BY-LAWS.

30th. By-Laws shall be introduced upon motion for leave (of which one day's notice has been given), specifying the title thereof, except when upon motion to appoint a committee to prepare and bring it in, or upon report of a standing committee.

31st. No By-Law shall be committed or amended until it shall have been twice read, after which it shall go to committee of the whole, unless otherwise ordered.

32nd. Amendments made in Committee shall be reported to the Council by the Chairman. After Report is received and By-Law read a third time, it may be subjected to debate and amendment in the Council before the question to pass, sign and seal, shall be decided.

33rd. By-Laws shall be read throughout by the Chairman in Committee of the Whole, and considered by clauses, leaving the preamble and title last.

34th. No By-Law, resolution, or question, substantially the same, may be twice considered in the same session.

35th. Every By-Law shall receive three several readings, each on different days, previous to its being passed.

36th. When a By-Law has been read in Council, the Clerk shall endorse the reading and time on the back thereof.

37th. When a By-Law or agreement has passed the Council, it shall be dated, signed by the Warden and Clerk, and have the Corporate Seal attached.

38th. Persons whose property may be affected by any By-Law shall have the privilege, either in person or by agent, of appearing before the Committee having charge of the same.

39th. Any Municipality in the County requiring a By-law confirmed for closing a Road allowance, shall petition the Council to that effect, and shall produce evidence satisfactory to the Standing Committee on Roads and Bridges that they have passed the By-Law in accordance with Sub-sections 1, 2, 3, 4, 5, of Sec. 546, Chap. 184, R.S.O.

40th. All By-Laws submitted to the Council by private members shall be referred, after the first reading, to the Standing Committee on By-Laws and Legislation to report thereon.

41st. Petitions by the Council shall be treated as reports, and shall be presented through a Committee, and be read by the Clerk, after which they shall go to Committee of the Whole unless otherwise ordered.

PETITIONS, ETC., TO THE COUNCIL.

42nd. Petitions and Memorials addressed to the Council shall be presented by a member in his place, who shall be answerable to the Council that they do not contain improper or impertinent matter, who shall endorse the name of the applicant, and the substance of such application, and sign his name thereto, which endorsement only shall

be read by the Clerk unless a member shall require the reading of the paper, in which case the whole shall be read.

43rd. No Petition shall be received after the second day of each Session unless it shall arise out of any matter before the Council.

44th. All Petitions, Memorials, Reports and Communications laid before the Council shall be read once by the Clerk (or the endorsement thereon), after which they belong to the Council, and if required to be read must be moved for.

COMMITTEE OF THE WHOLE COUNCIL.

45th. In forming a Committee of the Whole, the Warden or Chairman, before leaving the chair, shall appoint a member to preside, who shall have the same authority as the Warden in the chair, except deciding Questions of Order. If any disturbance should arise the Warden, or presiding officer, shall resume the chair forthwith that order may be restored.

46th. Motions need not be in writing or seconded, and members may speak more than once on the same subject.

47th. A motion to rise and report shall be decided without debate, and a motion to rise, if carried, shall dispose of the question in the negative.

48th. The Chairman shall report the decision of Committee to the Warden or presiding officer.

49th. Rules 22, 31, 35, 36, 41 and 44 may at any time be suspended upon a two-third vote of the members present.

STANDING COMMITTEES.

50th. In the first session of Council in each year Standing Committees shall be appointed for the following purposes, viz.:

Finance,

Education,

County Property,

Equalization of Assessment,

By-Laws and Legislation,

Roads and Bridges,

Industrial Home,

Printing and Contingencies,

to whom all documents relating to those subjects shall be severally referred, unless referred to a Special Committee.

51st. The Warden shall, for purpose of consultation, but not to vote, be, *ex officio*, a member of every Standing Committee.

52nd. A majority of members composing a Committee shall form a quorum, unless otherwise ordered by Council.

(*a*) No Special Committee shall be appointed to exceed five members, who shall be elected by ballot.

ORDERS OF THE DAY.

53rd. When any order or orders of the day shall be left undisposed of at the time of an adjournment, either for want of a quorum or otherwise, such order or orders shall be taken up in succession as the first business after the daily routine at the next meeting of the Council.

ROUTINE BUSINESS OF THE COUNCIL.

54th. The daily routine business of the Council shall be as follows:

1. Calling the Roll.
2. Reading Minutes of the preceding day of Session.
3. Presenting and Reading Communications.
4. Presenting and Reading Petitions.
5. Enquiries.
6. Motions.
7. Presenting Reports by Committees.
8. Giving Notices.
9. Orders of the Day.

55th. That By Laws Nos. 442, 483 and 519 be and the same are hereby repealed.

J. D. EVANS,
Warden.

PASSED June 13th, 1890.

GEORGE EAKIN,
Clerk.

No. 574.

A By-Law to authorize the Warden and Treasurer of the County of York to borrow certain sums to meet the current expenditure of the County.

WHEREAS it is necessary to make provision, by way of temporary loans, for the purpose of providing funds to defray the ordinary expenditure of the County until the taxes levied for the current year have been fully collected, there being uncollected of such taxes a sum of not less than the sum hereby authorized to be borrowed,

And whereas the sum of Twenty Thousand Dollars is required to meet the now current expenses of the said Corporation, and it is expedient to authorize the Warden and Treasurer to borrow the said sum.

Be it therefore enacted by the Municipal Council of the County of York:

1st. That the Warden and Treasurer be and are hereby authorized, under the seal of the Corporation, to negotiate a loan or loans with the Imperial Bank of Canada, or other chartered Bank or person, in such a manner as may be in the interest of the County, for such sum or sums as may be necessary, not to exceed in the whole the sum of Twenty Thousand Dollars.

2nd. That the said sum or sums so borrowed shall be repaid on or before the fourteenth day of December next.

3rd. That a covenant or agreement, sealed with the Corporate seal, and signed on behalf of the Corporation by the Warden and Treasurer, be duly executed and given to the said Bank or person, as aforesaid, as security for the repayment of the sum borrowed with interest.

J. D. EVANS,
Warden.

PASSED June 13th, 1890.

GEORGE EAKIN,
Clerk.

No. 575.

A By-Law to Assess for County Purposes, Maintenance of Industrial Home, Payments of School Teachers, and an account of the Lake Simcoe Junction Railway.

WHEREAS, by an Act passed by the Local Legislature of this Province, power is given to County Councils to levy rates for County Purposes, Payment of County Officers, and other expenses in connection with the County.

And whereas it is necessary to make an assessment on the property of the County of York for said purpose,

Be it enacted by the Council of the Corporation of the County of York:

1st. That there be levied and collected from the property rated on the Assessment Rolls of the several Townships, Towns and incorporated Villages of the County, according to the last revised and equalized Assessment Rolls (and not otherwise exempted), the sum of twenty nine thousand eight hundred and fifty-seven dollars and thirty cents ($29,857.30), for the payment of certain salaries, allowances to County Councillors, as portion of the expenses for the Administration of Justice, for the payment of certain grants, and for other necessary and incidental expenses of the County; said sum being

provided for by a rate of one mill on the dollar on the equalized value of the property on the aforesaid rolls.

2nd. Be it enacted that a further sum of eight thousand nine hundred and fifty-seven dollars and nineteen cents ($8,957.19) be levied and collected from the property rated on the aforesaid rolls, for the purpose of supporting and maintaining an Industrial Home, established by the County; said sum being provided for by a rate of three-tenths of a mill on the dollar on the equalized value of the property on the aforesaid rolls.

3rd. Be it enacted, that a further sum of four thousand eight hundred and forty-one dollars ($4,841) be levied and collected as aforesaid from the several Township Municipalities in the County, for the payment in part of the salaries of qualified teachers of Public Schools, and in order to entitle the said Township Municipalities to receive their proportion of the Legislative grant for the payment of Public School Teachers.

4th. Be it enacted that a further sum of three thousand nine hundred and twenty-one dollars and thirteen cents ($3,921.13), by a rate of two mills and sixty hundredths of a mill on the dollar, be levied and collected from all the property rated on the Assessment Rolls of the Townships of Georgina, North Gwillimbury and that portion of East Gwillimbury described as follows, that is to say: Commencing at the south west angle of Lot No. 1 in the 2nd Concession of the said Township of East Gwillimbury, thence northward along the western boundary of said 2nd Concession to the northern boundary of the said Township, thence east along the northerly boundary of the said Township to the north-east angle thereof, thence south along the eastern boundary of said Township to the south-east angle thereof, thence west along the southern boundary of said Township to the place of beginning, excepting thereout all the roadway and property of the Northern Railway Company of Canada situated within the said Township of East Gwillimbury, for the payment of debentures and interest thereon, on account of the bonus granted to the Lake Simcoe Junction Railway Company.

5th. That the amount apportioned to the several Municipalities are according to the schedule herewith annexed, and which schedule forms part of this By-Law.

J. D. EVANS,
Warden.

PASSED June 13th, 1890.

GEORGE EAKIN,
Clerk.

SCHEDULE

Referred to in foregoing By-Law.

MUNICIPALITIES.	For General Purposes.	For Industrial Home.	Lake Simcoe Junc'n Railway.	For School Purposes.
Etobicoke Township	$1982 60	$ 594 78		$402 00
Georgina "	972 18	291 65	$ 817 25	275 00
East Gwillimbury Township	1985 15	595 55	2059 73	449 00
North Gwillimbury "	1009 07	302 72	1044 15	213 00
King "	3597 56	1079 27		687 00
Markham "	4152 92	1245 88		591 00
Scarboro "	2328 75	698 62		481 00
Vaughan "	3756 23	1126 87		549 00
Whitchurch "	2222 44	666 73		445 00
York "	4750 40	1425 12		749 00
Newmarket, Town	505 00	151 50		
Aurora "	400 00	120 00		
North Toronto "	800 00	240 00		
Holland Landing, Village	84 00	25 20		
Markham "	218 00	65 40		
Richmond Hill "	178 00	53 40		
Stouffville "	215 00	64 50		
Weston "	290 00	87 00		
Woodbridge "	125 00	37 50		
East Toronto "	285 00	85 50		
	$29857 30	$8957 19	$3921 13	$4841 00

J. D. EVANS,
Warden

ADOPTED June 13th, 1890.

GEORGE EAKIN,
Clerk.

No. 576.

A By-Law to appoint a Superintendent of York Roads and County Engineer.

The Council of the Corporation of the County of York enacts as follows:

1st. That John Thomas Stokes be and is hereby appointed Superintendent of the York Roads and County Engineer.

2nd. That his salary shall be at the rate of twelve hundred dollars per annum, payable quarterly by the Treasurer, which sum shall include all his expenses in connection with the York Roads, and all works belonging exclusively to the County.

(*a*) Provided always, that in attending to any duties not connected with the York Roads he shall be allowed five cents per mile as travelling expenses for each mile necessarily travelled.

3rd. He shall give security to the amount of three thousand dollars, himself in $2,000, and $1,000 of an approved Guarantee Company, for the faithful performance of the several duties of his office, and devote the whole of his time to the discharge of said duties.

4th. The duties of the said Superintendent of the York Roads shall be as follows:

(1) He shall have the general charge of the Roads, and of all matters connected with the management thereof, and shall cause the employees under his control to be paid for the time or work performed.

(2) He shall make an inspection of said Roads at least twice in each month.

(3) He shall submit all accounts to the Warden and Commissioners for their approval before issuing his order for payment of the same.

(4) He shall superintend the maintenance and repair of the Roads and their Bridges, and shall prepare plans and specifications, subject to the approval of the Commissioners of County Property, for all bridges under the control of the County Council, or other civil engineering works that may be required.

(5) He shall report annually at the January session, or oftener, should he deem it advisable, or if so ordered by the County Council, relative to the condition of the Roads, suggesting any alterations or improvements that may appear desirable.

(6) He shall, if directed by the County Commissioners, report on all securities tendered to the Corporation in connection with the Roads, and see to the proper execution thereof, on approval by said Commissioners.

5th. That By-Laws Nos. 431 and 527, and all other By-Laws inconsistent herewith, be and the same are hereby repealed.

J. D. EVANS,
Warden.

PASSED June 14th, 1890.

GEORGE EAKIN,
Clerk.

No. 577.

A By-Law to define the position of the Toll gates, Check Gates, and Side-bars on the York Roads, and to prescribe the Rates of Toll to be collected thereat.

WHEREAS, under and by virtue of the provisions of the "General Road Companies Act" and "The Municipal Act," County Councils are empowered to pass By-Laws to regulate Toll-gates, Check Gates and Side-bars upon certain roads and to regulate the rates of Toll to be collected thereat.

And whereas the Municipal Council of the Corporation of the County of York deems

it advisable to pass such a By-Law for regulating Toll-gates, Check Gates, and Side-bars upon the York Roads, and for fixing the rates of Toll to be collected thereat.

Be it therefore enacted by the Municipal Council of the Corporation of the County of York as follows:

1st. That from and after the passing of this By-Law the Toll-gates on the York Roads shall be and are hereby established and located on the different Roads as follows:

I.—YONGE STREET ROAD.

Gate number one, about 200 feet north of City limits.

Gate number two, at the north side of lot number thirty-five, Yonge Street.

Gate number three, at the north side of lot number seventy-five, Yonge Street.

Gate number four, at the south side of lot number one hundred and one, Yonge Street.

II.—KINGSTON ROAD.

Gate number one, at its present location, about two hundred feet north of Queen Street.

Gate number two, at its present location at the intersection of the sideroad between Lots Nos. 16 and 17, Concession "D," Scarboro', and the Kingston Road.

Gate number three, at its present location, about a quarter of a mile east of the boundary line between the Counties of York and Ontario.

III.—DUNDAS STREET ROAD.

Gate number one, at its present location, about two hundred feet north of Humberside Avenue.

Gate number two, at its present location at the intersection of the road between Lots 5 and 6, Concession one, Township of Toronto, on the north side of Dundas Street.

Gate number three, near the centre of lot number eleven in the first Concession, Township of Toronto, at the intersection of the road leading to Port Credit.

IV.—LAKE SHORE ROAD.

Toll-gate at its present location, about one hundred and ninety feet west from the west limit of Roncesvalles Avenue.

2nd. And be it further enacted that the several Check Gates and Side-bars on the York Roads shall be and are hereby established as at present located.

3rd. That all teams drawing a load of manure upon the York Roads be allowed to pass free of toll.

4th. Every vehicle with wheels of thirty-six (36) inches or more in diameter, and tires of not less than four (4) inches in width, and drawn by two horses or other beasts

of draught, with loads, five cents; and for each additional horse three cents; and for each vehicle above named without load, three cents.

5th. Any double team carrying less than six hundred pounds weight shall be considered an unloaded team; and any one-horse vehicle carrying less than three hundred pounds weight shall also be considered unloaded.

6th. That the following rates of toll shall be collected at the various Toll-gates and Side-bars on the York Roads at each time of passing, viz:

For every vehicle of any kind drawn by two horses or other beasts of draught, with load, except as provided by clause No. 4.....	10 cents.
For every additional horse or beast of draught attached to such vehicle.....	4 "
For each vehicle of any kind drawn by two horses or other beasts of draught, without load.....	7 "
For each vehicle drawn by one horse or other beast of draught, with load.....	7 "
For each vehicle drawn by one horse or other beast of draught, without load.....	5 "
For every saddle horse or other beast, with rider.....	4 "
For every horse not attached to any vehicle, and without a rider, and for each ox, cow, or head of cattle.....	2 "
For each sheep, pig, or goat.....	1 "

7th. That By-Laws Nos. 440, 444, and all other By-Laws inconsistent herewith, shall be and are hereby repealed.

8th. Any person contravening any of the provisions of this By-Law shall be liable to the penalties imposed by the provisions of "The General Road Companies Act," and all penalties imposed by the authority of any other Act imposing penalties for contravention of By-Laws relating to Toll Roads.

J. D. EVANS,
Warden.

PASSED June 14th, 1890.

GEORGE EAKIN,
Clerk.

No. 578.

A By-Law to appoint a County Solicitor.

WHEREAS it is expedient that a Solicitor, to be paid by a fixed salary, be appointed to superintend the legal business of the County.

Be it therefore enacted by the Municipal Council of the Corporation of the County of York:

1st. That C. C. Robinson be appointed Solicitor for the County.

2nd. That the said Solicitor shall have an office in the City of Toronto.

3rd. That the said Solicitor shall for and in consideration of the yearly salary hereafter mentioned perform the following duties:

(*a*) He shall at all times, upon the request of the Warden, the County Commissioners, the Chairman of Committees, or the County Clerk, give his opinion either verbally or in writing as requested, upon any question affecting the interests of the County, and shall give his assistance to any legislation required;

(*b*) He shall act as Solicitor for the County in any litigation or arbitration that may be commenced by any corporation or person in any matter in which the County may be interested, whether as a party to said litigation or arbitration or otherwise;

(*c*) The County Commissioners or the County Clerk shall at all times be entitled to ask the advice or assistance of the said Solicitor in any matter which in any way affects the legal rights of the said County;

(*d*) The said Solicitor shall receive as his sole remuneration, for the said services, the salary hereinafter provided, save and except in the cases hereinafter excepted.

4th. The said Solicitor shall act as counsel for the County in all matters of litigation, arbitration, or dispute without extra assistance in the way of counsel fees or otherwise, unless the said assistance is recommended in writing by the County Commissioners or the Warden.

5th. The salary of the Solicitor shall be the sum of $600, payable quarterly.

6th. The said Solicitor shall, however, be entitled to receive, in addition to the said salary, all legal disbursements for counsel fees, or otherwise, actually paid out by him according to this By Law in the course of legal proceedings affecting the interests of the County.

7th. When there has been a suit or action decided in favor of the County, in which by the judgment of the court the County is entitled to costs, to be paid by the opposing party, the said Solicitor shall, in addition to his said salary, be entitled to whatever amount, exclusive of disbursements for witness fees and court fees which may have been paid by the County, that the said judgment may award.

8th. This By-Law shall come into force the 25th day of June, 1890.

9th. And that all By-Laws inconsistent herewith be and the same are hereby repealed.

J. D. EVANS,
Warden.

PASSED June 17th, 1890.

GEORGE EAKIN,
Clerk.

No. 579.

A By-Law to appoint a County Clerk.

WHEREAS Section 245, Chap. 184, R.S.O., 1887, provides that every Council shall appoint a Clerk for their respective Municipality.

Be it therefore enacted by the Municipal Council of the Corporation of the County of York:

1st. That George Eakin, Esq., be and he is hereby appointed Clerk of the Council of the Corporation of the County of York.

2nd. That he shall be paid for his services at the rate of twelve hundred dollars per annum in monthly instalments, and the Treasurer is hereby authorized to pay the same.

3rd. That By-Laws Nos. 427 and 541 be and the same are hereby repealed.

J. D. EVANS,
Warden.

PASSED June 17th, 1890.

GEORGE EAKIN,
Clerk.

No. 580.

A By-Law to provide for licensing Hawkers, Pedlars and Petty Chapman.

WHEREAS under and by virtue of the provisions of the "Municipal Act," Chap. 184, Section 495, and sub-sections thereto, County Councils may pass By-Laws for licensing, regulating, and governing Hawkers or Petty Chapman, &c.

Therefore the Council of the Corporation of the County of York enacts as follows:

1st. From and after the passing of this By-Law it shall not be lawful for any Hawkers or Petty Chapman, or any other persons carrying on petty trades, or who go from place to place or to other men's houses on foot or with any animal bearing or drawing any goods, wares, or merchandise for sale, or in or with any boat, vessel or other craft, or otherwise carrying goods, wares or merchandise for sale, or who being agents for persons not resident within the County, sell or offer for sale tea, dry goods or jewellry, or carry or expose samples or patterns of any of such goods to be afterwards delivered within the County to any person not being a wholesale or retail dealer in such goods, wares, or merchandise, without having first obtained a license therefor.

Provided always that no such license shall be required for hawking, peddling, or selling from any vehicle or other conveyance, any goods, wares, or merchandise to any retail dealer or for hawking or peddling any goods, wares, or merchandise, the growth, produce or manufacture of this Province not being liquors within the meaning of the

laws relating to tavern or tavern licenses, if the same are being hawked or peddled by the manufacturer or producer of such goods, wares or merchandise, or by his *bona fide* servants or employees having written authority in that behalf, and any such servant or employee shall produce and exhibit his written authority when required to do so by any Municipal or Peace Officer.

2nd. Any person selling or offering goods for sale or barter for which a license is required under this By-Law, shall, upon demand, forthwith exhibit his license.

3rd. The amount payable for license under this By-Law shall be as follows, viz: To travel on foot the sum of $8, to travel with a horse or other animal $20, and for every additional horse or other animal $5, to sail or travel with a boat $50, to sail or travel with a decked vessel $80, each of such licenses shall be in force for one year from the date of such issue and no longer.

4th. It shall be the duty of the Treasurer of this County to provide blank forms of licenses of the several kinds herein named, and on receipt of the amount herein named he shall issue such license or licenses under the Corporate seal signed by himself and the Clerk.

5th. The Treasurer shall publish quarterly in two of the public papers of the County the names of all persons so licensed, describing whether foot or otherwise.

6th. Any person contravening any of the Provisions of this By-Law, shall for such offence, on conviction before one or more Justices of the Peace, forfeit and pay a fine of not less than five dollars nor more than forty dollars, in the discretion of the Justice or Justices together with the costs, and if not paid forthwith the same shall be levied by distress and sale of the goods and chattels of the offender, and in default of such distress the offender shall be imprisoned in the common jail of this County for any time not exceeding twenty-one days, unless such fine and costs shall be sooner paid.

7th. All fines collected under this By-Law shall be paid one-half to the informer and the other to the Treasurer of the Local Municipality, unless the prosecution is brought in the name of the Local Corporation, in which case the whole of the penalty shall be paid to the Local Corporation.

8th. Be it further enacted that By-Law No. 496 of this Corporation, and all other By-Laws inconsistent herewith, be and the same are hereby repealed.

J. D. EVANS,
Warden.

PASSED June 17th, 1890.

GEORGE EAKIN,
Clerk.

No. 581.

A By-Law to provide for Licensing and regulating Auctioneers.

WHEREAS by Cap. 184, Sec. 495, and sub-sec. 2, R.S.O., County Councils may pass By-Laws for licensing, regulating and governing Auctioneers.

Therefore the Council of the Corporation of the County of York enacts as follows:

1st. That after the passing of this By-Law it shall not be lawful for any person to exercise the calling of an Auctioneer, or put up goods, wares or merchandise, or other effects, to public outcry, within the County of York, without first having obtained a license therefor;

Provided always that this By-Law shall not apply to or affect Sheriffs' Officers, Division Court or Landlords' Bailiffs, or Bailiffs or Officers of any other Court or legal authority, who may sell goods by auction while in the discharge of their duties as such Bailiffs or Officers.

2nd. On the receipt of the sum of Twenty Dollars from the person applying for the same, the Treasurer shall issue, under the Corporate Seal, a license to the person named therein to exercise the calling of an Auctioneer for one year from the date of issue.

3rd. Every person acting as an Auctioneer shall, if required so to do, forthwith exhibit his license; and in default of so doing shall, upon conviction thereof before any Justice or Justices of the Peace having jurisdiction, be fined in a sum not exceeding ten dollars with costs.

4th. That in case of death the legal representative or representatives of deceased shall be entitled to a rebate for the unexpired portion of the year for which such license is granted, and that the Treasurer be authorized to pay the same upon the recommendation of the Warden.

5th. Any person exercising the calling of an Auctioneer contrary to this By-Law shall, upon conviction thereof before any Justice or Justices of the Peace having jurisdiction, be fined not less than ten nor more than fifty dollars, exclusive of costs, and if such fine be not paid forthwith, it shall be levied by distress and sale of the goods and chattels of the offender on the authority of a warrant, under the hand and seal of the convicting Justice or Justices; and if sufficient distress cannot be found the convicting Justice or Justices shall commit the offender to the common jail of this County for any term not exceeding twenty days, unless the fine and costs be sooner paid. R.S.O., Cap. 184, Secs. 417 to 423.

6th. All fines collected under this By-Law shall be paid one-half to the informer and the other half to the Treasurer of the Local Corporation, unless the prosecution is brought in the name of the Local Corporation, in which case the whole of the pecuniary penalty shall be paid to the Local Corporation. R.S.O., Cap. 184, Secs. 417 to 423.

7th. That By-Law No. 437, and all other By-Laws inconsistent herewith, be and the same are hereby repealed.

J. D. EVANS,
Warden.

PASSED June 17th, 1890.

GEORGE EAKIN,
Clerk.

No. 582.

To make Rules and Regulations Governing the York Industrial Home, or House of Industry and Refuge.

WHEREAS the Council of the Corporation of the County of York has, in accordance with the law in that behalf, established a House of Industry and Refuge in and for said County.

And whereas by the provisions of the Municipal Act, Chap. 181, Sec. 462, and sub-sections thereto, County Councils are authorized to make rules and regulations for the superintendence, care and management of said House of Industry.

Therefore the Council of the Corporation of the County of York enacts as follows:

ADMISSION OF INMATES.

1st. That Section 369, Chap. 48, 36 Vic. and sub-sections thereto, shall be and form part of this By-Law.

2nd. Any two or more of Her Majesty's Justices of the Peace in and for the said County of York may, by writing under their hands and seals, commit to the said House of Industry and Refuge, to be employed and governed according to the Rules and Regulations herein provided:—

(1) All poor and indigent persons who are incapable of supporting themselves.

(2) All persons without the means of maintaining themselves and able to work, and who refuse or neglect so to do.

(3) All persons leading a lewd, dissolute or vagrant life, and exercising no ordinary calling or lawful business sufficient to gain or procure an honest living.

(4) And all such as spend their time and property in public houses, to the neglect of any lawful calling.

(5) And idiots.

3rd. The commitments of persons referred to in the 1st and 5th subsections of Section 2 of this By-Law may be under the hand and seal of the Reeve or any member of the Council of the County of York, if an actual and bona fide resident of the County of at least one year's standing, and may be in the form of Schedule A 1 to this By-Law, or to like effect; and the warrant or order of commitment may be in the form of Schedule 2 to this By-Law, or to like effect; and that persons committed under this clause shall not leave the Home until discharged by the Commissioners and the Inspector.

EXPENSES OF COMMITTING INMATES.

4th. The expenses of sending inmates to the Home, committed under municipal authority, shall be paid by the County at the rate of fifteen cents per mile, one way, when only one person committed. When two persons are sent at the same time to the

Home, the amount payable by the County for conveying the second person shall be ten cents per mile one way, and when more than two are sent at the same time the charge for conveying each additional one over two shall be five cents per mile one way, provided always that when the additional one is a child under two years old, it shall be conveyed free of charge. Such payment to be made on the order of the Reeve or Deputy-Reeve of the municipality sending the same, who shall also certify to the number of miles necessarily travelled. Mileage to be counted the nearest way to the Home.

BOARD OF COMMISSIONERS.

5th. At the January Session in each year, two members of the Council shall be appointed by By-Law (the first-named to be Chairman) to constitute a Board of Management of the said Industrial Home and Farm, to be known as "Industrial Home Commissioners," whose duty it shall be to meet at the Home within three days after the close of each month for the purpose of examining and passing accounts in connection with the Home for the previous month, and to order payment of the same in due course; and the Chairman shall send or cause to be sent, a statement of the amount required to pay the same, together with such further sum, not to exceed fifty dollars, as in the opinion of the Board of Commissioners may be required for incidental payments, to the County Treasurer, who, on order of the Warden, shall deposit to the credit of the Inspector, in a bank in Newmarket, to be named by the Board of Commissioners, the amount so required.

(1) All accounts for purchases for the Home or Farm shall become payable on the tenth day of the month following that in which the purchases are made and delivered.

(2) The Board of Commissioners shall exercise a general supervision over and direct all matters in connection with the government and maintenance of the Home and Farm, and the keeping of the accounts, books and registers hereafter provided for.

(3) The Board of Commissioners shall, in a book provided for that purpose, keep a full and complete account of all expenditure in connection with the Home and Farm as per Schedule E, or to like effect, of this By-Law, said book to be submitted to the County Council at the January and June meetings.

(4) It shall be the duty of the said Board of Commissioners to examine into any case in which they consider an inmate has been wrongfully committed and report to this Council.

OFFICERS' DUTIES.

6th. It shall be the duty of the Inspector to visit the Home at least once in two weeks to see that the rules and regulations herein provided are duly enforced, and to hear any complaints that may be made by the inmates or others in reference to its management, and to report the same, either to the Standing Committee or County Council, as he may think best. He shall also act as Secretary to the Board of Commissioners.

7th. He shall, subject to the direction of the County Council or its Standing Com-

mittee, procure all necessary help and supplies for the Home and Farm; also all raw materials for manufacture and such tools and implements as may be required for the full employment of such of the inmates as are able to work. All supplies to be purchased by tender whenever possible, and the Inspector shall certify all bills or claims to the Board of Commissioners.

8th. He shall also, in books to be provided at the expense of this Corporation, keep the following registers and accounts, that is to say:—

(1) A register of the names of all paupers, vagrants, etc., admitted into the Home in the form of Schedule D to this By-Law.

(2) A burial register in form of Schedule C to this By-Law.

(3) A register of children bound out to service in the form of Schedule B to this By-Law.

(4) A cash book, in which he shall enter all items of receipts and expenditure at least once in two weeks, and balance the same at the close of each month.

(5) A ledger, to the accounts in which he shall post from time to time the transactions shown in the cash book.

(6) He shall at the times set forth in this By-Law, and as directed by the Board of Commissioners, pay the accounts duly passed and ordered to be paid by the said Board of Commissioners, and shall as soon as may be and not later than the fifteenth day of each month transmit to the County Treasurer a transcript or copy of the entries in the cash book for the preceding month, attested by the said Board of Commissioners, together with the vouchers, which he will continue to take in duplicate as at present.

9th. In addition to the foregoing, it shall also be the duty of the Inspector to make a yearly report to the County Council for the year ending the 31st of December in each year, and at such other time as he may be directed by resolution of this Council, in the form of Schedule F to this By-Law, together with any other matter he may think of sufficient importance to bring under the notice of the Council.

10th. He shall also, on or before the thirty-first day of December in each year, check the inventory of personal property belonging to the institution and value the amount of produce on hand, and report the same to the County Council at the time of making his annual report.

DUTIES OF THE KEEPER.

11th. It shall be the duty of the Keeper, and he is hereby authorized and required to receive into the said House of Industry and Refuge for their maintenance and support such persons only as are legally committed under the provisions of this By-Law. It shall also be his duty to undertake the general superintendence of the House of Industry and Refuge and the Industrial Farm attached thereto, and when not otherwise engaged, devote his time in tilling and cultivating said farm, securing and harvesting the crops, or at other manual labour, according to the requirements of the several seasons of the year, and in order to work said farm in a skilful and husbandlike manner,

he shall give his attention and time to the benefit of the institution and shall carry into effect all the rules and regulations from time to time adopted by the County Council for the government and management of said House; he shall also provide, under the direction of the Inspector, all the provisions required for the House, and shall see that the provisions furnished to the inmates are of good quality and sufficient in quantity, and that no waste thereof be permitted; he shall not permit the use of intoxicating drinks by any of the inmates.

(1) That the Keeper shall make returns to the Council the names of all persons that have died in the Home during the year, and where they were committed from.

12th. He shall keep regular accounts in writing of all materials, provisions, fuel, clothing and other necessaries provided for the use of the Institution, and of such expenses and charges attending the maintenance and support of the poor as shall be paid by him, and dispose of all surplus products, and of all monies received by him from sale of the products of their labour or otherwise, for which purpose the following books are placed in his charge:—

(1) A blotter book, in which he shall enter a full memorandum of all purchases and sales made by him, and from which the Inspector may be able to make the proper entries in the cash book.

(2) A petty cash book, in which he shall enter all his receipts and payments as they occur, and shall balance the same at the close of each month; also for the Inspector's use.

(3) A book in which he shall enter particulars of the produce of the farm.

(4) He will see that in all cases of purchases for the Home or Farm, so far as made by him, that an invoice is obtained, and in the case of sales that an invoice or bill of sale be given, and wherever possible, the initials of the purchaser be entered on the counterfoil of the bill of sale.

(5) He shall also keep a wearing apparel book, and therein keep a correct and particular account of each and every article issued to the inmates, and shall keep a complete inventory of all personal property in and about the place, and assist the Inspector in checking the same for the purpose of the annual report, and also assist in the valuing of provisions, produce, etc., on hand.

(6) He shall also keep a visitor's book, in which parties visiting the institution shall enter their names with any remarks or comment they may see fit to make.

(7) In the event of the death of any inmate of the Home the Keeper shall notify by wire the Reeve of the Municipality from which such inmate was committed, and also the nearest known relative of such death; so that friends and relatives of the deceased may be notified of the same, and that unless instructions are received as to the disposition of the body within twenty-four hours after such notice has been sent, the Keeper will dispose of it as directed by statute.

(8) That in case of the death of any person committed to the Industrial Home

and a demand has been made in writing by a bona fide friend or relative of the person so dying, previous to his or her death, that the body shall not be handed over to the Inspector of Anatomy, but shall be decently interred by such friend or relative, or by the Keeper of such Home, upon a deposit being made of the sum of five dollars at the time of the aforesaid demand.

(9) It shall be the duty of the Keeper to order all goods, groceries, etc., from the contractor by telephone, and not to be absent from the Home without permission from the Commissioners or Inspector during the hours from twelve o'clock noon to five p. m., except Sundays.

13th. He shall also examine all paupers on their admission into the House, note such facts in regard to them as are important to be preserved, shall cause them to be thoroughly cleansed and suitably located, having reference to their age, sex and general character; shall be especially careful that the infirm inmates and children are treated with considerate care and kindness, and shall see that proper attention is given to the sick.

14th. He shall also see that every department and all furniture and utensils are kept neat and clean and in order, and that all provisions, fuel and every other article consumed in and about the premises are used with the strictest economy.

15th. He, or his assistants detailed for the purpose, shall also visit each and every occupied room after the ringing of the retiring bell, and see that the inmates have all retired (excepting those on duty) and shall see that all the fires are made secure and safe and that all lights are extinguished, save and except only where lights are permitted to be kept for the benefit of the sick.

16th. He may also for violation of any of the rules, for disobedience or bad conduct by any of the inmates, inflict suitable punishment at his discretion (but employ no improper means) by confinement or otherwise, but in cases of solitary confinement not for a longer period than twenty-four hours, unless by the direction of the Inspector.

DUTIES OF THE MATRON.

17th. It shall be the duty of the Matron to take charge of and generally direct all indoor operations; to see that all female inmates are provided for according to their respective wants; and that cleanliness and order be observed both in their persons and apartments.

18th. It shall also be her duty to exercise due care over such of the County's property as may be committed to her charge, see that the same be not lost or embezzled direct the detailing of the women under her charge to such branches of industry as in her judgment they are best fitted to perform.

19th. She shall also at proper and seasonable times have all the clothing of the inmates and all bedclothes changed and replaced with clean apparel.

DUTIES OF THE PHYSICIAN.

20th. It shall be the duty of the Physician to undertake the sanitary supervision

of said Home, and to attend all cases of sickness that may occur.

21st. He shall also, in a book to be furnished for that purpose, note all cases of treatment by him; in case of death to certify therein the cause, and shall also record in such book the births that occur in said Home, and shall prepare the necessary registration certificate in each case.

22nd. He shall also when called upon by the Keeper examine any of the inmates feigning illness or otherwise, as to their ability to work, and shall visit the Home at least once in two weeks, and report to this Council at the June Session in each year the number of deaths, all cases of illness, cause of illness, the disease in each case, the number of visits made to each case.

BURIAL GROUND.

23rd. If deemed advisable by the County Council or its Standing Committee, a suitable place on some part of the said Industrial Farm shall be selected and set apart for a burial ground for the burial of such of the inmates as may die in said Home, and whose bona fide friends or relatives request the bodies to be buried therein, as aforesaid; such burial ground to be fenced in and properly laid out in tiers or rows, and the graves plainly numbered. A burial register shall also be kept in the form of Schedule C to this By-Law.

BINDING OUT OF CHILDREN TO SERVICE.

24th. If it is desired by any person of good morals and repute to take any child from the House of Industry and Refuge as an apprentice to any lawful trade, profession or employment, or to take one on trial for a short time with the intention of having him or her so apprenticed, the Inspector may, if satisfied of the character of the person making such application, give his consent thereto, and cause application to be made by the Keeper to the Chairman of, and at the Court of, General Sessions of the Peace, to have such child put and bound out as an apprentice in conformity with Cap. 133, R. S. O.

25th. Provision shall be made to have such child sent to school, and also requiring that at the expiration of the apprenticeship he or she shall be furnished with an outfit of good and comfortable clothing.

26th. A register shall be kept in the form of Schedule B to this By-Law of all children bound out.

RULES FOR THE INMATES.

27th. The following shall be and are hereby adopted as Rules and Regulations to govern the inmates.

RULE I.

At the ringing of the morning bell, every inmate in the Home (the sick excepted) must rise, dress, wash and be in readiness to proceed to the duties of the day.

RULE II.

The bell shall ring ten minutes before each meal, when all shall get in readiness to repair to the dining room, and take such seats at the table as are assigned to them, when they shall observe decency and order.

RULE III.

No inmate shall be allowed to loiter about the kitchen, nor shall any provisions (except at regular meals), be carried to any part of the House without the consent of the Keeper or Matron.

RULE IV.

The evening bell shall be rung at nine o'clock, when the inmates shall secure the fires, put out the lights, and retire to bed in their respective apartments.

RULE V.

No inmate shall be allowed to trade or exchange clothing, or any other article in their possession, nor beg of those visiting the Home; nor shall they receive any money or other article without the consent of the Keeper or person in charge.

RULE VI.

All inmates shall diligently and faithfully perform the duties assigned them by the Keeper or others in charge.

RULE VII.

Any inmate guilty of drunkenness, disobedience, immorality, obscenity, disorderly conduct, profane or indecorous language, theft or waste, or who shall absent himself or herself from the premises without the permission of the Keeper, or who shall be guilty of injuring or defacing any part of the House or furniture therein, or who shall commit waste of any kind, shall be punished as the case may seem to demand.

RULE VIII.

In all cases of solitary confinement the prisoner shall be debarred from seeing or conversing with any person except the Inspector, the Keeper, or the person employed to supply their wants; and the food of such prisoners shall consist solely of bread and water unless otherwise ordered by the Inspector or Physician.

RULE IX.

Any inmate who shall have communication, either directly or indirectly, with any one thus confined, without permission, shall be subject to punishment by a like confinement.

RULE X.

No inmate shall go beyond the limits of the Industrial Farm unless by the permission of the Keeper, nor remain out beyond the time specified by the Keeper.

RULE XI.

The Sabbath Day shall be strictly observed, and no irreligious diversion or unnecessary labor be indulged in. At the ringing of the bell for the purpose of assembling

for religious instruction and worship, every person (unless excused by the Keeper) shall appear dressed in clean apparel, in the instruction room, and shall behave with decency and sobriety. No noise or disturbance shall be made in any part of the House during such exercises.

RULE XII.

Every inmate, previous to admission to the House, shall be subjected to examination and search by the Keeper or one of his assistants.

RULE XIII.

No visitor shall have admission to the House on the Sabbath, without permission of the Keeper upon good cause shewn or to attend religious worship.

RULE XIV.

All persons aggrieved may prefer their complaints to the Inspector when he is visiting the House, or to a member of the County Council.

28th. Persons admitted to the House being the possessors of money shall deliver over said moneys to the Inspector, and by him placed to the credit of the funds of the Home; and should such persons so admitted possess a life interest in any real estate, it shall be incumbent upon them to make such assignment thereof as will enable the County to utilize the annual value thereof for the benefit of the County; provided further, that in case said persons so admitted deliver to the Keeper or other employes of the Home any article of value it shall be their duty to hand over the same to the Inspector, who shall keep a proper inventory of the same in a book to be provided by the County for that purpose: and in case of the death of said inmate, on the order of the Standing Committee, said Inspector shall deliver such article of value to the relatives or other parties entitled to receive the same, or to whom said article may be bestowed by deceased; but when not so delivered, may be disposed of by order of Council, on the recommendation of said Standing Committee on Industrial Home.

29th. And be it further enacted that By-Laws Nos. 451, 500 and 547 and all other By-Laws of this Council inconsistent herewith be and the same are hereby repealed.

J. D. EVANS
Warden.

PASSED June 18th, 1890.

GEORGE EAKIN,
Clerk.

SCHEDULE A 1.

Form of Commitment to the House of Industry and Refuge of poor and indigent persons, incapable of supporting themselves, to be given under the hand and seal of the Reeve or any member of the Council of the County of York, or any two of Her Majesty's Justices of the Peace in and for the said County.

CANADA—PROVINCE OF ONTARIO, COUNTY OF YORK—TO WIT: } *To the Keeper of the House of Industry and Refuge for the County of York.*

Whereas information hath been received by us, the undersigned, that.....
.....of....., a resident of this County, of at least one year's standing, is poor and needy (or an idiot, as the case may be), and not able to support.....self,—these are therefore to require you, the said Keeper, to receive the said.....
.....into the House of Industry and Refuge, and to provide for.....according to law.

Given under our hands and seals, at the.....of.....
n the County of York, this.....day of.....A. D. 18

.....[L.S.]

.....[L.S.]

[ENDORSED.]

No.....

Commitment of .....

Sent from .....

Aged.....years.

Born in.....

Cause of pauperism .....

Received into House.....18

Filed this.....day of.....A. D. 18

.....

Keeper

SCHEDULE A 2.

Form of Commitment to the House of Industry and Refuge of vagrants, and such idle, lewd, and dissolute persons as are mentioned in Sub-Sections 2, 3 and 4 of Section 414 of the Municipal Institutions Act, to be given under the hands and seals of any two of Her Majesty's Justices of the Peace in and for the County of York.

CANADA—PROVINCE OF ONTARIO,
COUNTY OF YORK—TO WIT: } *To all or any of the Constables in the County of York, and to the Keeper of the House of Industry and Refuge of the County of York:*

Whereas.....of.....was this day charged before us, the undersigned, two of Her Majesty's Justices of the Peace in and for the said County of York, on the oath (or affirmation) of....., of the .....of....., (or on the confession of the said....., or on our own view, as the case may be), [*a.*] that.....the said....., is a person without means of maintaining .....self, and able of body to work, and who refuses or neglects to do so; [*b.*] that .....the said....., is a person leading a lewd, dissolute, or vagrant life, and exercising no calling or lawful business sufficient to gain or procure an honest living; [*c.*] that.....the said....., is a person who spends.....time and property in public houses, to the neglect of any lawful calling.

These are therefore to command you, the said Constables, or any of you, to take the said .....and safely (him or her) convey to the said House of Industry and Refuge in the County of York, and there deliver.....to the Keeper thereof, together with this precept.

And we do hereby command you, the said Keeper, to receive the said..... .....into the said House of Industry and Refuge, and there safely keep.....employed and governed according to the Rules, Regulations and Orders of the said House of Industry and Refuge, for the period of.....days from the date of receiving.....therein.

Given under the hands and seals, this.....day of..... A. D. 18....., at the.....of.....in the said County of York.

.....J.P. [L.S.]

.....J.P. [L.S.]

*** *a. b. c.*—Cancel any of these clauses that do not apply to the particular case.

[ENDORSED].

No.....
Commitment of.....
Sent from .....
Aged.....years.
Born in.....
Cause of Commitment.....
Received into House.....18
Period of Commitment.....days.
Filed this .....day of.....A. D. 18

.....
Keeper.

SCHEDULE B.

REGISTER *of Children bound out as Apprentices by the Chairman of the Court of General Sessions of the Peace, by the consent of the Inspector of the House of Industry and Refuge, County of York.*

No.	No. in the House Register.	NAME OF THE CHILD.	Age.	Nativity.	Dates received into House.	Cause.	TO WHOM BOUND.	Residence.	Date when Taken Away.	When Returned.	Date of Discharge.		REMARKS.

WITH INDEX TO NAMES.

SCHEDULE C.

BURIAL REGISTER—*House of Industry and Refuge—County of York.*

WITH INDEX TO NAMES.

SCHEDULE C.

BURIAL REGISTER—*House of Industry and Refuge—County of York.*

No.	No. in the House Register.	NAME.	Date of Death.	Year.	Age.	Cause of Death.	Where Interred.					REMARKS.
							Tier.	Lot.	No. of Grave.			

WITH INDEX TO NAMES.

SCHEDULE D.

REGISTER *of the names of all Paupers, Vagrants and Idiots received into the House of Industry and Refuge for the County of York.*

No.	NAME.	Age.	When committed.	By whom committed.	When received.	Municipality sent from.	By whom sent.	Cause of pauperism.	Nativity.	How long resident in County.	No. ds. committed as Vagrant.	When Discharged.	No. Discharged.	Absconded.	Died.	Born in House.	On trial before bound out.	Males.	Females.	Idiots.	No. days' board.	Occupation.		Remarks.

WITH INDEX TO NAMES.

SCHEDULE E.

HOUSE AND FARM EXPENDITURE—*House of Industry and Refuge—County of York.*

WITH INDEX TO NAMES.

SCHEDULE E.

HOUSE AND FARM EXPENDITURE—*House of Industry and Refuge—County of York.*

No. of Voucher.	When Audited.	To whom Audited.	Hired Labor for House and Farm.	Stock and Team.	Keeper's and Matron's salary.	Physician's salary and medicines.	Books and Stationery.	Permanent Improvements.	Improvements on buildings and furniture.	Provisions and Fuel.	Incidental Expenses.	Sending inmates to their friends.		Total Expenditure.	

SCHEDULE F.

The undersigned, the Inspector of the House of Industry and Refuge for the County of York, respectfully presents to the Municipal Council of the County of York the following as his annual report for the year ending thirty-first day of December, 18

1. Number of inmates in the House at last report.....
2. " admitted during the year.....
3. " of Vagrants.....
4. " born in the House of Industry and Refuge.....
5. " of Deaths.....
6. " of Children bound out and sent out on trial .....
7. " absconded from the House.....
8. " discharged during the year.....
9. " now in the House .....
10. The number of inmates admitted from the several municipalities within the County during the year is as follows:

Township of York.....
" Scarboro'.....
" Markham .....
" Vaughan .....
" Etobicoke .....
" Whitchurch .....
" King.....
" East Gwillimbury.....
" North Gwillimbury .....
" Georgina .....
Town of Newmarket .....
" Aurora .....
" North Toronto .....
" West Toronto Junction .....
Village of Holland Landing .....
" Markham.....
" Richmond Hill .....
" Stouffville .....
" Weston.....
" Woodbridge.....
" East Toronto .....

11. Number of the above who have not resided or had their fixed abode in the County for the two years previous to admission
12. Number of weeks' board for each .....
13. The various causes of pauperism of the inmates relieved at the House during the year are as follows:

Sickness .....
Destitution .....
Intemperance.....
Lame .....
Old age .....
Vagrancy.....
Parents absconded.....

Parents in gaol .....
Blind .....
Orphans .....
Idiotic .....
And all other causes.....

14. Average number of inmates during the year .....
15. Keeper's family and hired help added .....
16. Whole number of weeks' board for inmates .....
17. " " " " with Keeper's family and hired help added .....

Remarks .....

.....*Inspector.*

J. D. EVANS,
Warden.

ADOPTED June 18th, 1890.

GEORGE EAKIN,
Clerk.

No. 583.

A By-Law to authorize and empower the Metropolitan Street Railway Company to extend their line of railway from their present northerly limit to the top of York Mills Hill.

WHEREAS by agreements made between this County and the Metropolitan Street Railway Company on the twenty-fifth day of June, 1884; the twentieth day of January, 1886; the twenty-eighth day of June, 1889; and the seventeenth day of December, 1889, respectively, the Metropolitan Street Railway Company has power and authority to operate their Street Railway on Yonge Street, between the Northerly limits of Toronto and Glen Grove Park;

And whereas divers ratepayers of the County are desirous of having the Company extend their Street Railway North to the top of York Mills hill;

And whereas it is deemed advisable and in the public interest to allow the said extension;

Be it therefore enacted by the Municipal Council of the Corporation of the County of York:

1st. That the Metropolitan Street Railway Company be and the same is hereby authorized and empowered to extend and operate their Street Railway by Electric or Cable Power or Horse Power from the present Northerly limit of said road on Yonge Street to the top of York Mills hill, under the conditions of the agreement hereinafter referred to being carried into effect.

2nd. That an agreement be prepared to amend the agreements of this County with the Company, allowing said Company to extend their Street Railway to a point indicated in Clause 1 of this By-Law, subject to such restrictions, conditions and provisions as the Warden and Commissioners of County Property and Mr. Wilson may approve of, and that upon such approval the said agreement shall be executed on behalf of this Corporation.

J. D. EVANS,
Warden

PASSED June 18th, 1890.

GEORGE EAKIN,
Clerk.

No.
137
443
553
566
567
568
569
570
572
573
576
577
578
579
580
581
582
583

treet Railway
their present

tropolitan Street
e twentieth day
venteenth day of
pany has power
n the Northerly

ng the Company

o allow the said

n of the County

same is hereby
y by Electric or
road on Yonge
nent hereinafter

of this County
ilway to a point
litions and pro-
ir. Wilson may
ecuted on behalf

. EVANS,
Warden

SCHEDULE

OF

BY-LAWS PRINTED IN FULL.

No.	TITLE.	PAGE.
137	*Re* Preservation of Public Morals	3
443	" Election of a Warden	4
553	" Searching for Material for York Roads	5
566	" Payment of Reeves and Deputy Reeves	6
567	" Appointment of Industrial Home Officials	6
568	" Reward Persons Apprehending Horse Thieves	7
569	" Inspectors and Examiners Public Schools	8
570	" High School Districts	9
572	" Riding and Driving on Highways	10
573	" Rules Governing Meetings of Council	12
576	" Superintendent of York Roads, Etc.	20
577	" Position of Toll Gates, Etc., on York Roads	21
578	" County Solicitor	23
579	" County Clerk	25
580	" Licensing Hawkers and Peddlers	25
581	" " Auctioneers	27
582	" Rules Regulating Industrial Home	28
583	" Extension of Metropolitan Street Railway on Yonge Street	44

SCHEDULE OF BY-LAWS

OF

THE COUNTY COUNCIL OF YORK,

SHEWING WHETHER IN FORCE, EFFETE OR REPEALED.

No.	TITLE.	WHEN PASSED.	HOW REPORTED.
1	Payment of Reeves and Deputy Reeves for 1850	1st Feb., 1850	Effete.
2	Repairing Roads and Bridges between two Municipalities	1st " "	"
3	To take the Census of the County	1st " "	"
4	To assess for County purposes	2nd " "	"
5	To fix Salaries of County Officials	2nd " "	R. by 21.
6	To repeal part of By-Law No. 25, and the whole of By-Laws Nos. 42, 86 and 89 of the Home District Council, *re* Salaries to Township Officers	2nd " "	Effete.
7	To protect material in streams forming Township Boundary Lines	10th June, "	R. by 14.
8	To prevent the Whitby and Simcoe Road Co. from passing through the Townships of Reach and Whitby, and Village of Oshawa	18th " "	Effete.
9	To repeal By-Law No. 8 of H. D. C., *re* repairing Bridges	19th " "	"
10	To appoint Commissioners, *re* purchase of York roads and Whitby Harbour	19th " "	"
11	To assess for payment of School Teachers	30th Aug., "	"
12	To divide the County into School Circuits	31st " "	R. by 35.
13	To appoint a County Engineer	1st Feb., "	R. by 42.
14	To protect material in streams forming Township Boundary Lines	31st Jan., "	Q.byC.Q.B.
15	To provide that the word Township shall include Villages	31st " "	Effete.
16	To repeal By-Law No. 25 of H. D. C., *re* salaries to Township Officers	3rd Feb., "	"

No.

17
18
19
20
21
22
23
24
25
26
27
28
29
30
31
32
33
34
35
36
37
38
39
40
41
42
43
44
45
46
47

YORK,

ALED.

	How Reported.
50	Effete.
"	"
"	"
"	"
"	R. by 21.
"	Effete.
"	R. by 14.
"	Effete.
"	"
"	"
"	"
	R. by 35.
	R. by 42.
	Q.byC.Q.B.
	Effete.
	"

No.	TITLE.	When Passed.	How Reported.
17	To sell certain County property in the City of Toronto and County	3rd Feb., 1851	In Force.
18	To repeal part of By-Law No. 12, *re* Superintendents of Schools	4th " "	R. by 35.
19	To prevent immoderate Riding and Driving	4th " "	R. by 104.
20	To provide payment of Reeves and Deputy Reeves at C. C.	5th " "	Effete.
21	To provide for payment of County Officials	6th " "	R. by 84.
22	To appoint Commissioners, *re* purchase of York roads	6th " "	Effete.
23	To repeal part of By-Law No. 12, *re* Superintendents of Schools	20th June, "	R. by 35.
24	To pay Committee, *re* Toronto and Kingston Railroad Survey	24th " "	Effete.
25	To sell County Court House and erect a new one	24th " "	"
26	To assess for County purposes	25th " "	"
27	To provide for payment of Jurors	31st Jan., 1852	R. by 58.
28	To unite Townships of Scugog and Reach	2nd Feb., "	Effete.
29	To pay grant to Provincial Agricultural Association	7th May, "	"
30	To raise funds to erect new Court House	8th May, "	"
31	To regulate Statute Labor	19th June, "	"
32	To assess for County purposes, etc.	19th " "	"
33	To protect material on Town Lines	28th Jan., 1853	"
34	To provide for payment of Reeves and Deputy Reeves	28th " "	"
35	To establish School Circuits and Superintendencies	29th " "	R. by 40.
36	To assess for County purposes, etc.	30th June, "	Effete.
37	To assess to improve County Line between Ontario and Victoria	2nd July, "	"
38	To assess for purchase of Maps for Common Schools	2nd " "	"
39	To impose duty on Hawkers and Pedlars	10th Nov., "	R. by 50.
40	To repeal By-Law No. 35, *re* School Circuits, etc.	27th Jan., 1854	R. by 47.
41	To purchase Registry Office site for County of Peel	28th " "	Effete.
42	To repeal By-Law No. 13, *re* County Engineer	2nd Feb., "	"
43	To constitute Aurora a Police Village	6th June, "	"
44	To assess for the payment of School Teachers, etc.	7th " "	"
45	To provide for the payment of Reeves and Deputies	8th " "	R. by 46.
46	To provide for the payment of Reeves and Deputies	31st Jan., 1855	R. by 57.
47	To establish School Circuits, etc.	2nd Feb., "	R. by 51.

No.	TITLE.	When Passed.	How Reported.
48	To establish Grammar School in Brampton...	2nd Feb., 1855	Effete.
49	To assess for County purposes, etc.	15th June, "	"
50	To impose a duty on Hawkers and Pedlars ...	14th " "	R. by 175.
51	To amend By Law 47, *re* School Circuits.....	8th Feb , 1856	R. by 134.
52	To pay John Chapman for Road opened in Township of York.....	9th " "	R. by 55.
53	To establish a Road across Lots 2 and 3 in 1st Con. York, and 1 and 2 in 2nd Con. Scarboro'.....	9th " "	In Force.
54	To establish a Road across Lots 111, 112, 113, 114 and 115 1st Con. in East Gwillimbury	13th June, "	"
55	To repeal By-Law 52, *re* compensation to John Chapman for road.....	14th " "	Effete.
56	To assess for County purposes, etc.....	14th " "	"
57	To provide payment for Reeves and Deputy Reeves.....	30th Jan., 1857	R. by 171.
58	To repeal By-Law 47, *re* payment of Jurors.	5th Feb., "	R. by 68.
59	To establish a Grammar School at Weston...	4th " "	Effete.
60	To establish a Grammar School at Markham	1st June, "	"
61	To assess for County purposes.....	13th " "	"
62	To confirm By-Law of East Gwillimbury selling a Road between Lots 105 and 106 east of Yonge street	12th " 1858	In Force.
63	To appoint Inspector of Weights and Measures	12th " "	R. by 123.
64	To assess for General Purposes	12th " "	Effete.
65	To appoint Auditors	27th Jan., 1859	"
66	To license Auctioneers.....	3rd Feb., "	R. by 81.
67	To confirm By Law of Whitchurch closing a Road between Lots 5 and 6 in 8th Concession	3rd " "	In Force.
68	To repeal By-Law 58 and for payment of Jurors	3rd " "	R. by 80.
69	To provide for the preservation of Public Morals.....	4th " "	R. by 125.
70	To appoint County Surgeon and Housekeeper	10th " "	R. by 131.
71	To provide for the maintenance of County Roads	10th " "	R. by 93.
72	To provide for complete Assessment Rolls....	11th " "	Effete.
73	To appoint Sub-Treasurers of School Moneys	11th " "	R. by 77.
74	To assess for General Purposes	11th " "	Effete.
75	To open Town Line between Toronto Gore and Etobicoke.....	10th June, "	In Force.
76	To sell Road Allowance between Vaughan and King in the 1st Concession.....	11th " "	"
77	To appoint Sub-Treasurers of School Moneys	11th " "	R. by 82.
78	To build additions to the Court House	11th " "	Effete.

No.	TITLE.	When Passed.	How Reported.
79	To appoint County Auditors	27th Jan., 1860	Effete.
80	To provide for the payment of Grand Jurors.	2nd Feb., "	R. by 102.
81	To provide for licensing Auctioneers, etc	4th " "	A. by 113.
82	To appoint Sub-Treasurers of School Moneys	7th " "	R. by 134.
83	To take the Census of Holland Landing	8th " "	Effete.
84	To appoint County Officers, etc	9th " "	A. by 133.
85	To Incorporate Holland Landing	5th June, "	In force.
86	To amend By-Law No. 5, *re* Hawkers and Pedlars	6th " "	R. by 175.
87	To assess for County Purposes	8th " "	Effete.
88	To confirm a road on Lots 11 and 12 in 1st Concession, Uxbridge	9th " "	In Force.
89	To authorize the Warden to attach the seal to certain documents	9th " "	Effete.
90	To appoint County Auditors	23rd Jan., 1861	A. by 92.
91	To appoint a County Solicitor	25th " "	R. by 190.
92	To amend By-Law No 90, *re* County Auditors	29th " "	Effete.
93	To repeal By-Law No. 71, *re* Maintaining County Roads	31st Jan., 1861	R. by 138.
94	To grant aid to Agricultural Societies	6th Feb., "	Effete.
95	To assess for County Purposes	7th June, "	"
96	To confirm a By-Law of Etobicoke, *re* Sale of Road between Lots 31 and 32 in 2nd Concession	8th " "	In Force.
97	To erect a Registry Office in Brampton	8th " "	Effete.
98	To take the census of Aurora	27th Nov., "	"
99	To sell a piece of Land in Brampton	28th " "	"
100	To appoint an Arbitrator *re* Bridge over Black River	4th Feb., 1862	"
101	To appoint County Auditors	1st " "	"
102	To pay Jurors	1st " "	A. by 231.
103	To confirm By-Law of Chinguacousy *re* Sale of Road Allowance	3rd " "	In Force.
104	To prevent immoderate Riding and Driving	8th " "	R. by 296.
105	To grant aid to Agricultural Societies	10th " "	Effete.
106	To confirm By-Law No. 66 of Etobicoke *re* Road between Lots 31 and 32 in 2nd Concession	11th " "	In Force.
107	To assess for County purposes, etc	6th June, "	Effete.
108	To confirm By-Law No. 141 of Toronto Township *re* Road north of Dundas Street	5th " "	In Force.
109	To confirm By-Law No. 142 of Toronto Township *re* Road north of Dundas Street	5th " "	"
110	To incorporate the Village of Aurora	4th " "	A. by 112.
111	To appoint Auditors	30th Jan., 1863	Effete.
112	To amend By-Law No. 110 *re* Village of Aurora	2nd Feb , "	In Force.
113	To amend By-Law No. 81 *re* Auctioneers' Licenses	5th " "	R. by 437.

No.	TITLE.	WHEN PASSED.	HOW REPORTED.
114	To purchase site for Registry Office in North York	11th Feb., 1863	Effete.
115	To grant aid to Agricultural Societies	11th " "	"
116	To assess the County of Peel	30th Jan., "	"
117	To confirm By-Law No. 137 of Vaughan *re* Road between Lots 5 and 6 in 3rd Concession	2nd Feb., "	In Force.
118	To confirm By-Law No. 17 East Gwillimbury *re* Road between Lots 105 and 106 in 1st Concession	3rd " "	"
119	To confirm By-Law No. 150 of Toronto Township *re* Road 2nd Concession north of Dundas Street	3rd " "	"
120	To confirm By-Law No. 23 of Albion re Road between Lots 10 and 11 in 1st Concession	3rd " "	"
121	To confirm By- Law No. 24 of Albion *re* Road between Lots 10 and 11 in 1st Concession	3rd " "	"
122	To confirm By-Law No. 39 of Holland Landing *re* Road between Lots 105 and 106 west of Yonge Street	5th " "	"
123	To appoint an Inspector of Weights and Measures	3rd June, "	R. by 148.
124	To assess for County purposes	5th " "	Effete.
125	To preserve Public Morals	5th " "	R. by 137.
126	To confirm By Law No. 152 of Toronto Township *re* Road between Lots 5 and 6 in 4th Concession	5th " "	In Force.
127	To appoint Auditors	28th Jan., 1864	Effete.
128	To confirm By-Law No. 147 of Caledon *re* Road on 3rd Line west of Hurontario Street	29th " "	In Force.
129	To grant aid to Agricultural Societies	3rd Feb., "	Effete.
130	To confirm By-Law of York Township re Road between Lots 10 and 15 in 2nd Concession from the Bay	6th " "	In Force.
131	To repeal By Law No. 70 *re* Surgeon and Housekeeper	10th " "	Effete.
132	To appoint Keeper for Court House	11th " "	R. by 174.
133	To amend By-Law No. 84 *re* Salaries to Officials	6th " "	R. by 157.
134	To establish School Circuits, appoint Superintendents and Sub-Treasurers	11th " "	R. by 178.
135	To confirm By-Law No. 167 of Toronto Township *re* part of Dundas Road	8th June, "	In Force.
136	To assess for County purposes	10th " "	Effete.
137	To preserve Public Morals	10th " "	In Force.
138	To maintain County Roads and repeal By-Law No. 93	10th " "	R. by 445.
139	To authorize Warden to appoint Arbitrator *re* Esplanade	2nd Nov., "	Effete.

No.	TITLE.	When Passed.	How Reported.
140	To appoint Sub-Treasurer for Scarboro'	2nd Nov., 1864	R. by 173.
141	To improve Town Line between York and Vaughan	2nd " "	R. by 454.
142	To appoint an Arbitrator, *re* purchase of York Roads	2nd " "	Effete.
143	To take the Vote of Electors of Peel, *re* Separation	18th Jan., 1865	"
144	To appoint County Auditors	25th " "	"
145	To grant aid to Agricultural Societies	2nd Feb., "	"
146	To confirm By-Law No. 141 of North Gwillimbury, *re* Road front of Lot 6 in 3rd Concession	28th Jan., "	In Force.
147	To appoint Superintendent of York Roads	9th Feb., "	R. by 168.
148	To appoint Inspector of Weights and Measures	7th June. "	R. by 235.
149	To assess for payment of Teachers and Superintendents	10th " "	Effete.
150	To assess for General Purposes	10th " "	"
151	To issue Debentures to purchase the York Roads	10th " "	"
152	To confirm By-Law of York Township, *re* Road front of Lot 16 in 2nd Concession from the Bay	10th " "	In Force.
153	To appoint Auditors	24th Jan., 1866	Effete.
154	To grant aid to Agricultural Societies	30th " "	"
155	To appoint B. W. Gossage County Engineer	2nd Feb., "	R. by 164.
156	To confirm By-Law of York Township *re* Road front of Lot No. 1 in 2nd Concession, W. Y.	2nd " "	In Force.
157	To appoint J. K. Macdonald County Treasurer, and amend By-Law No. 84	9th " "	R. by 298.
158	To define County Treasurer's security	10th March, "	R. by 298.
159	To appoint Sub-Treasurer for North Gwillimbury	7th June, "	R. by 245.
160	To assess for County Purposes	8th " "	Effete.
161	To appoint Auditors	23rd Jan., 1867	"
162	To reward for the Apprehension of Horse Thieves	30th " "	R. by 438.
163	To grant aid to Agricultural Societies	31st " "	Effete.
164	To repeal By-Law No. 155, re County Engineer	31st " "	In Force.
165	To confirm By-Law No. 183 of Scarboro' *re* closing Road between Lots 16 and 17 in Concession "D"	31st " "	"
166	To amend By-Law No. 147, *re* salary of Superintendent of York roads	1st Feb., "	R. by 168.
167	To assess for County Purposes	15th June, "	Effete.
168	To appoint Superintendent of York Roads, and repeal By-Laws Nos. 147 and 166	9th Oct., "	A. by 177.

No.	TITLE.	When Passed.	How Reported.
169	To extend the time, *re* Building of Holland River Road	9th Oct., 1867	Effete.
170	To appoint Auditors	29th Jan., 1868	"
171	To provide for payment of Reeves and Deputies, and Repeal No. 57	1st Feb., "	R. by 271.
172	To grant aid to Agricultural Societies	1st " "	Effete.
173	To appoint School Superintendents and Sub-Treasurers, and Repeal By-Law 134	8th " "	R. by 245.
174	To appoint R. Hull Housekeeper of Court House	9th " "	R. by 291.
175	To license Hawkers and Pedlars, and Repeal By-Laws Nos. 50 and 86	8th June, "	R by 197.
176	To assess for County Purposes	12th " "	Effete.
177	To amend By-Law No. 168, *re* salary of Superintendent York Roads	13th " "	R. by 251.
178	To improve Town Lines of Markham and Whitchurch, and York and Vaughan	13th " "	R. by 445.
179	To appoint Auditors	28th Jan., 1869	Effete.
180	To grant aid to Agricultural Societies	30th " "	"
181	To confirm By-Law of York Township, closing Road in Lot 33 in 1st Concession from the Bay	6th Feb., "	In Force.
182	To confirm By-Law of York Township, Road between Lots 35 and 36 in 1st Concession from the Bay	6th " "	"
183	To confirm By Law of York Township, *re* Road corner of Lot 16 in 2nd Concession from the Bay	6th " "	"
184	To assess for County Purposes	18th June, "	Effete.
185	To confirm By Law 320 of York Township, *re* Road north of Lot 35 in 1st Concession from the Bay	19th " "	In Force.
186	To appoint Auditors	26th Jan., 1870	Effete.
187	To appoint a Board of Audit	29th " "	"
188	To grant aid to Agricultural Societies	1st Feb, "	"
189	To appoint an Arbitrator between the County and the City, *re* Court House	4th " "	"
190	To repeal By-Law No. 91, *re* County Solicitor	3rd " "	In Force.
191	To confirm By-Law 227 of Scarboro', closing Road between Lots 2 and 3 in 2nd Concession	17th June, "	"
192	To confirm By-Law 235 of Scarboro', closing Road fronts of Lots 15 and 16 in Concession D	17th " "	"
193	To confirm By-Law of Scarboro', closing Road front Lots 20, 21 and 22 in Concession C.	17th " "	"
194	To assess for County purposes	18th " "	Effete.
195	To grant aid to Agricultural Societies	28th Jan., 1871	"
196	To appoint Auditors	25th " "	"

No.	TITLE.	When Passed.	How Reported.
197	To license Hawkers and Pedlars, and repeal By-Law 175	27th Jan., 1871	R. by 302.
198	To appoint a Board of Audit	31st " "	Effete.
199	To confirm By-Law 352 of York Township, closing Road on Lot 21 in 3rd Concession from the Bay	2nd Feb., "	In Force.
200	To improve County Line between Whitchurch and Uxbridge	2nd " "	Effete.
201	To build a Bridge over Holland River	3rd " "	"
202	To divide the County into two School Districts for Inspection and appoint Inspectors	22nd June, "	A. by 222.
203	To assess for County purposes	23rd " "	Effete.
204	To divide the County into High School Districts	23rd " "	R. by 290.
205	To appoint Silas James, P.L.S., County Engineer	23rd " "	R. by 301.
206	To assess for County purposes, and repeal By-Law No 203	16th Aug., "	Effete.
207	To establish a Fair in Schomberg	16th " "	In Force.
208	To confirm By-Law No. 361 of York, closing Road on Lot 19 in 3rd Concession at Deer Park	17th " "	"
209	To appoint Auditors	24th Jan., 1872	Effete.
210	To appoint J. K. Kerr, Esq., County Solicitor.	25th " "	R. by 324.
211	To grant aid to Agricultural Societies	26th " "	Effete.
212	To take the census of Markham Village	29th " "	"
213	To confirm By-Law No. 364 of York, closing Road front of Lot No. 3 in 2nd Concession, east of Yonge street	31st " "	In Force.
214	To appoint a Board of Audit	31st " "	Effete.
215	To appoint Arbitrator, *re* Traction Engine	2nd Feb., "	"
216	To incorporate Richmond Hill	10th June, "	In Force.
217	To confirm By-Law No. 265 of Scarboro', closing Road between Lots 34 and 35 in Concession D	21st " "	"
218	To confirm By-Law No. 264 of Scarboro', closing Road between Lots 14 and 15 in Concession D	21st " "	"
219	To assess for County purposes and Payment of Volunteers	21st " "	Effete.
220	To improve Highland Creek hill	22nd " "	"
221	To pay High Constable's salary	26th " "	R. by 405.
222	To appoint George Rose School Examiner in place of Dr. Carlyle	22nd " "	R. by 310.
223	To empower High School at Weston to purchase land for said school	22nd " "	In Force.
224	To assess for High School purposes	22nd " "	Effete.
225	To take the census of Richmond Hill	18th " "	"
226	To incorporate the Village of Markham	20th " "	In Force.

No.	TITLE.	When Passed.	How Reported.
227	To appoint Auditors	20th Jan., 1873	Effete.
228	To appoint a Board of Audit	5th Feb., "	"
229	To lease offices in the Court House	7th " "	In Force.
230	To appoint High School Trustees	8th " "	Effete.
231	To amend By-Law No. 102 *re* Payment of Jurors	8th " "	R. by 270.
232	To grant aid to Agricultural Societies	6th " "	Effete.
233	To define limits of High School Districts and amend By-Law 204	18th June, "	R. by 290.
234	To appoint George Eakin County Clerk	18th " "	R. by 289.
235	To repeal By-Law No. 148 *re* Inspector of Weights and Measures	20th " "	Effete.
236	To confirm By-Law No. 223 of Markham closing road front of Lots 5 and 6 in 3rd Concession	20th " "	In Force.
237	To confirm By-Law No. 257 of North Gwillimbury closing road in Keswick	20th " "	"
238	To assess for County purposes	25th " "	Effete.
239	To amend By-Law No. 233 *re* limits of High School Districts	25th " "	R. by 290.
240	To establish Check Gates and Side Bars on York Roads	9th Dec., "	R. by 290.
241	To appoint Auditors	28th Jan., 1874	Effete.
242	To grant a bonus of $45,000 to Lake Simcoe Junction Railway	28th " "	In Force.
243	To grant aid to Agricultural Societies	3rd Feb., "	Effete.
244	To appoint a Board of Audit	5th " "	"
245	To appoint Sub-Treasurers of School Moneys and repeal all former By-Laws	7th " "	R. by 292.
246	To appoint High School Boards	7th " "	Effete.
247	To amend By-Law No. 84 *re* County Officers	9th July, "	R. by 295.
248	To grant aid to High Schools	10th " "	Effete.
249	To appoint a Trustee for Richmond Hill High School	11th " "	"
250	To assess for County purposes	24th " "	"
251	To appoint J. T. Stokes Superintendent of York Roads and repeal By-Laws Nos. 168 and 205	31st Aug., "	R. by 297.
252	To assess for County purposes	1st Sept., "	Effete.
253	To appoint Auditors	27th Jan., 1875	"
254	To grant aid to Agricultural Societies	30th " "	"
255	To appoint a Board of Audit	2nd Feb., "	"
256	To appoint an Arbitrator *re* Court House matters	4th " "	"
257	To appoint an Arbitrator *re* Tolls by parties at Leslieville	5th " "	"
258	To open a street in Richmond Hill less than 66 feet wide	5th " "	In Force.
259	To appoint High School Trustees	5th " "	Effete.

No.	TITLE.	When Passed.	How Reported.
260	To define the position of Toll Gates and Side Bars on the York Roads and to repeal former By-Laws	6th Feb., 1875	R. by 293.
261	To collect tolls at Don Mount on Kingston Road	24th June, "	R. by 293.
262	To empower the Village of Markham to open a street less than 66 feet	25th " "	In Force.
263	To confirm By-Law No. 85 of North Gwillimbury closing Road in front of Lot 23 in 8th Concession	25th " "	"
264	To assess for County purposes	26th " "	Effete.
265	To appoint Auditors	26th Jan., 1876	"
266	To grant aid to Agricultural Societies	28th " "	"
267	To grant aid to 12th York Battalion	28th " "	"
268	To appoint a Board of Audit	31st " "	"
269	To take the census of the Village of Stouffville	1st Feb., "	"
270	To provide for Payment of Jurors and repeal By-Laws Nos. 102 and 231.	2nd " "	R. by 445.
271	To provide for payment of Reeves and Deputy Reeves and repeal By-Law No. 171 (see 430)	2nd " "	R. by 445.
272	To permit Municipalities to construct Sidewalks on the York Roads	3rd " "	R. by 439.
273	To appoint High School Trustees	4th " "	Effete.
274	To incorporate the Village of Stouffville	4th " "	A. by 424.
275	To amend By-Law No. 234 *re* Clerk's Salary.	5th " "	R. by 289.
276	To amend By-Law No. 251 *re* Superintendent of York Roads Salary	5th " "	R. by 297.
277	To amend By-Law No. 174 *re* Housekeeper's Salary	5th " "	R. by 291.
278	To assess for County purposes	23rd June, "	Effete.
279	To appoint Geo. M. Doan on the Lake Simcoe Junction Railway Board	23rd " "	R. by 571.
280	To amend By-Law No. 261 *re* Tolls at Don Mount	24th " "	R. by 293.
281	To appoint Sub-Treasurers of School Moneys and to amend By-Law 245	23rd " "	R. by 292.
282	To appoint Auditors	24th Jan., 1877	Effete.
283	To appoint a Board of Audit	30th " "	"
284	To appoint High School Trustees	30th " "	"
285	To appoint Geo. Evans, Jr., Sub-Treasurer for Georgina	30th " "	R. by 292.
286	To make Sutton a Police Village	30th " "	In Force.
287	To grant aid to Agricultural Societies	31st " "	Effete.
288	To confirm By-Laws Nos. 331 and 332 of Scarboro', closing Road between Lots 10 and 11 in 3rd and 4th Concessions	1st Feb., "	In Force.

No.	TITLE.	When Passed.	How Reported.
289	To repeal and consolidate By-Laws Nos. 234 and 275 *re* County Clerk	1st Feb., 1877	R. by 427.
290	To define High School Districts and repeal By Laws Nos. 204, 233 and 289	1st " "	R. by 309.
291	To appoint a Housekeeper for Court House and repeal By-Laws Nos. 174 and 277	1st " "	R. by 435.
292	To appoint Sub-Treasurers of School Moneys and repeal By Laws Nos. 245, 280 and 285	1st " "	R. by 445.
293	To consolidate and repeal By-Laws Nos. 260, 261 and 281, *re* Toll Gates and Side Bars on York Road.....	1st " "	R. by 444.
294	To consolidate and repeal By-Laws Nos. 202 and 222, *re* appointment of School Inspectors, etc.....	1st " "	R. by 435.
295	To consolidate and repeal By-Laws Nos. 84 and 247, *re* salary of the Warden.....	1st " "	R. by 429.
296	To prevent immoderate Riding and Driving on Public Highways	1st " "	R. by 400.
297	To consolidate and repeal By-Laws Nos. 251 and 296, *re* Superintendent of York Roads	1st " "	R. by 431.
298	To consolidate and repeal By-Laws Nos. 157 and 158, *re* County Treasurer (see 428) ...	1st " "	R. by 445.
299	To prohibit Sale of Intoxicating Liquors, etc.	2nd " "	Effete.
300	To empower the Warden and Commissioners to erect Check Gates on the York Roads...	2nd " "	R. by 440.
301	To repeal By Law No. 205, *re* County Engineer	1st " "	In Force.
302	To license Hawkers and Pedlars.....	3rd " "	R. by 441.
303	To confirm By-Law No. 371 of Whitchurch, closing Road between Lots 30 and 31 in 7th Concession.....	29th June, "	In Force.
304	To confirm By-Law No. 8 of Georgina for 1876, for closing Road at the north end of Lot 2 in 8th Concession.....	29th " "	"
305	To amend By Law No. 294, *re* salary of School Inspectors	5th July, "	R. by 309.
306	To establish Rules and Regulations of the Council	6th " "	R. by 442.
307	To assess for County purposes	7th " "	Effete.
308	To amend By Law No. 294, *re* School Inspection Divisions	28th Nov., "	R. by 309.
309	To repeal By Laws Nos. 294, 305 and 308 *re* School Superintendents and Divisions.....	29th " "	R. by 435.
310	To appoint School Inspectors and Examiners, and divide the County into two Districts (see 435).....	30th " "	R. by 445.
311	To appoint Auditors.....	22nd Jan., 1878	Effete.
312	To grant aid to Agricultural Societies	24th " "	"

No.	TITLE.	WHEN PASSED.	HOW REPORTED.
313	To amend By-Law No. 306, *re* Standing Rules of the Council	24th Jan., 1878	R. by 442.
314	To appoint High School Trustees	25th " "	Effete.
315	To appoint a Board of Audit	29th " "	"
316	To appoint a Commissioner to take the census of Parkdale	26th June, "	"
317	To incorporate the Village of Parkdale	28th " "	In Force.
318	To assess for County purposes	29th " "	Effete.
319	To amend By-Law No. 221, *re* salary of High Constable	29th " "	R. by 405.
320	To appropriate $10,000 to build the Rouge Bridge	29th " "	Effete.
321	To empower the Treasurer to raise money by Special Loan	26th Sept., "	"
322	To confirm By-Law No. 354 of Scarboro', closing Road between Lots 6 and 7 in 1st Concession	22nd Nov., "	In Force.
323	To confirm By-Law No. 382 of Whitchurch, closing Road front Lot 62 in 1st Concession	22nd " "	"
324	To repeal By-Law No. 210, *re* County Solicitor	22nd " "	"
325	To issue Debentures for $20,000, *re* York Roads	27th Jan., 1879	"
326	To appoint Auditors	28th " "	Effete.
327	To grant aid to Agricultural Societies	30th " "	"
328	To appoint High School Trustees	31st " "	"
329	To appoint a Board of Audit	3rd Feb., "	"
330	To confirm By-Law No. 42 of Georgina for 1878, closing street in Sutton	6th " "	In Force.
331	To amend By-Law No. 310 *re* School Inspectors' salary	18th " "	R. by 435.
332	To amend By-Law No. 306, *re* Election of Warden	20th " "	R. by 442.
333	To confirm By-Law No. 366 of Scarboro', closing certain Road between Lots 22 and 23 in Concession B and C	20th " "	In Force.
334	To amend By-Law No. 300, *re* Check Gates, etc., on York Roads	20th " "	R. by 440.
335	To assess for County purposes	21st " "	Effete.
336	To authorize the Treasurer to raise money till the taxes are received	21st " "	"
337	To authorize the Treasurer to raise money, *re* York Roads, till the issue of debentures	21st " "	"
338	To issue $12,000 Debentures on account York Roads	17th Nov., "	"
339	To confirm By-Law No. 51 of Georgina for 1879, closing Road allowance across east ½ Lot 2 in the 8th Concession	21st " "	In Force.
340	To confirm By-Law No. 374 of Scarboro', between Lots 34 and 35 in Concession A.	21st " "	"

No.	TITLE.	When Passed.	How Reported.
341	To empower Township of Etobicoke to open a street less than 66 feet wide	21st Nov., 1879	In Force.
342	To appoint Auditors	27th Jan., 1880	Effete.
343	To appoint a Court of Revision	29th " "	"
344	To appoint a Board of Audit	29th " "	"
345	To appoint Trustees of High Schools	29th " "	"
346	To grant aid to Agricultural Societies	30th " "	"
347	To authorize the Treasurer to raise money till receipt of taxes	6th Feb., "	"
348	To empower Parkdale to construct Boulevards on York Roads	17th June, "	In Force.
349	To confirm By-Law No. 378 of Scarboro', closing Road allowance between Lots 8 and 9 in 4th Concession	18th " "	"
350	To confirm By-Law No. 632 of York, closing Road at east end of Lots 7 and 8 in 3rd Concession from the Bay, Humber Range	18th " "	"
351	To assess for County purposes	19th " "	Effete.
352	To empower Parkdale to construct a Sewer on York Roads	19th " "	In Force.
353	To authorize the Treasurer to raise money till receipt of taxes	19th " "	Effete.
354	To issue Debentures for $18,000 on account of York Roads	15th Nov., "	In Force.
355	To take the census of Brockton	16th " "	Effete.
356	To repeal By Law No. 332, and amend By-Law No. 306, *re* election of Warden	17th " "	R. by 443.
357	To incorporate the Village of Brockton	19th " "	In Force.
358	To confirm By-Law No. 400 of Vaughan, *re* Road allowance on Lot 9 in 7th Concession, Vaughan	18th " "	"
359	To appoint Auditors	25th Jan., 1881	Effete.
360	To grant aid to Agricultural Societies	27th " "	"
361	To appoint a Board of Audit	27th " "	"
362	To appoint a Committee *re* Court House	28th " "	"
363	To appoint County Commissioners	28th " "	"
364	To appoint High School Trustees	2nd Feb., "	"
365	To amend By-Law No. 292 *re* appointment of Sub-Treasurers (see 434)	3rd " "	R. by 445.
366	To confirm By-Law of Etobicoke *re* Road allowances on Kingsmill Reserve	4th " "	In Force.
367	To amend By-Law No. 293 *re* Wide Tired Vehicles on York Roads	5th " "	"
368	To take the census of the Village of Weston.	13th June, "	Effete.
369	To take the census of the Village of Woodbridge	13th " "	"
370	To appoint a High School Trustee at Richmond Hill	16th " "	"
371	To incorporate the Village of Woodbridge	16th " "	In Force.

No.	TITLE.	When Passed.	How Reported.
372	To incorporate the Village of Weston.....	16th June, 1881	In Force.
373	To assess for County purposes, etc., etc.....	18th " "	Effete.
374	To borrow Money to pay current expenses....	18th " "	"
375	To confirm By-Law No. 678 York Township, Road between Lots 5 and 6 in Humber range, 2nd and 3rd Concession.....	18th " "	In Force.
376	To empower Yorkville to open Street less than 66 feet.....	18th " "	"
377	To authorize Warden to sign Lease *re* site for Toll House in Parkdale.....	18th " "	"
378	To appoint County Auditors.....	24th Jan., 1882	Effete.
379	To appoint County Commissioners.....	26th " "	"
380	To appoint High School Trustees.....	26th " "	"
381	To grant aid to Agricultural Societies.....	27th " "	"
382	To appoint a Board of Audit.....	27th " "	"
383	To confirm By-Law 310 Etobicoke *re* Road between Lots 31 and 32 in Concession A.	3rd Feb., "	In Force.
384	To repeal By-Law No. 271 *re* payment of Reeves and Deputy Reeves.....	4th " "	R. by 430.
385	To amend By-Law No. 295 *re* salary of Warden	4th " "	R. by 429.
386	To define High School Districts and repeal By-Law No. 290.....	22nd June, "	R. by 570.
387	To assess for County and other purposes	24th " "	Effete.
388	To borrow Money to pay current expenses....	24th " "	"
389	To amend By-Law No. 384 *re* payment of Committees.....	24th " "	R. by 430.
390	To appoint Officers for Industrial Home.... ..	24th Nov. "	R. by 403.
391	To confirm By-Law No. 406 of Scarboro' *re* Road between Lots 18 and 19 in 4th and 5th Concessions	25th " "	In Force.
392	To confirm By-Law No. 3 of Georgina for 1882 *re* Mill Street, in Udora.....	25th " "	"
393	To confirm By-Law No. 9 Richmond Hill to establish a street.....	25th " "	"
394	To grant aid to Agricultural Societies	24th Jan., 1883	Effete.
395	To appoint County Auditors.....	24th " "	"
396	To appoint County Commissioners	25th " "	"
397	To appoint a Board of Audit.....	26th " "	"
398	To appoint a Committee *re* site for new Court House	30th " "	"
399	To appoint High School Trustees	31st " "	"
400	To regulate Riding and Driving on County Roads (see 436)	1st Feb., "	R. by 445.
401	To confirm By-Law No. 805 of York closing part of old Yonge Street at the east ends of Lots 17, 18 and 19 in 3rd Concession from the Bay.....	1st " "	In Force.
402	To amend By-Law No. 289 *re* Clerk's Salary.	2nd " "	R. by 427.

No.	TITLE.	When Passed.	How Reported.
403	To make Rules, &c., to govern the Industrial Home	15th June, 1883	R. by 451.
404	To appoint officers for the Industrial Home	15th " "	R. by 453.
405	To repeal By-Laws Nos. 221 and 319 *re* High Constable's salary	15th " "	In Force.
406	To borrow Money to pay current expenses	15th " "	Effete.
407	To assess for County and other purposes	16th " "	"
408	To appoint an Arbitrator, County v. City of Toronto, *re* annexation of Yorkville	21st Nov., "	"
409	To confirm an Agreement *re* Sidewalks in Brockton	21st " "	"
410	To confirm By-Law No. 419 of Scarboro closing Road on Lot 35, Concession A	24th " "	In Force.
411	To appoint County Auditors	23rd Jan., 1884	Effete.
412	To grant aid to Agricultural Societies	24th " "	"
413	To confirm By-Law No. 74, Brockton, to open a street	29th " "	In Force.
414	To appoint Commissioners of County Property	29th " "	Effete.
415	To appoint a Board of Audit	30th " "	"
416	To confirm By-Law No. 176 of Parkdale to open a street	31st " "	In Force.
417	To appoint a Commissioner to take the census of Riverside	31st " "	Effete.
418	To appoint High School Trustees	31st " "	"
419	To appoint a Committee *re* site for new Court House	1st Feb, "	"
420	To appoint an Aribitrator *re* Annexation of Brockton and Riverside to Toronto	13th June, "	"
421	To establish Toll Gates on the York Roads	14th " "	R. by 444.
422	To appoint a Director on Metropolitan Street Railway Board	14th " "	In Force.
423	To assess for County and other purposes	14th " "	Effete.
424	To amend By-Law No. 274 *re* Incorporation of Stouffville	14th " "	In Force.
425	To appoint an Arbitrator *re* site for new Court House	14th " "	Effete.
426	To borrow Money to meet current expenditure	12th July, "	"
427	To consolidate and repeal By-Laws *re* County Clerk	21st Nov., "	R. by 579.
428	To consolidate and repeal By-Laws *re* County Treasurer	21st " "	In Force.
429	To consolidate and repeal By-Laws *re* Payment of Warden	21st " "	"
430	To consolidate and repeal By-Laws *re* Payment of Reeves and Deputy Reeves	21st " "	R. by 566.
431	To consolidate and repeal By-Laws *re* Superintendent of York Roads	22nd " "	R. by 576.
432	To consolidate and repeal By-Laws *re* Payment of Jurors	22nd " "	In Force.

No.	TITLE.	When Passed.	How Reported.
433	To consolidate and repeal By-Laws *re* Keeper of Court House	22nd Nov., 1884	In Force.
434	To consolidate and repeal By-Laws *re* Security by Sub-Treasurers	22nd " "	Effete.
435	To consolidate and repeal By-Laws *re* School Inspectors, &c	22nd " "	R. by 569.
436	To consolidate and repeal By-Laws *re* Riding and Driving on County Roads	22nd " "	R. by 572.
437	To consolidate and repeal By-Laws *re* Auctioneers	2nd Dec., "	R. by 581.
438	To consolidate and repeal By-Laws *re* Apprehending Horse Thieves	2nd " "	R. by 568.
439	To consolidate and repeal By-Laws *re* Sidewalks, &c, on York Roads	2nd " "	R. by 501.
440	To consolidate and repeal By-Laws *re* Check Gates and Side Bars on York Roads	2nd " "	R. by 577.
441	To consolidate and repeal By-Laws *re* Hawkers and Pedlars	2nd " "	R. by 467.
442	To consolidate and repeal By Laws *re* Rules and Regulations of Council	2nd " "	R. by 573.
443	To consolidate and repeal By-Laws *re* Election of Warden	2nd " "	In Force.
444	To consolidate and repeal By-Laws *re* position of Toll Gates on York Roads	2nd " "	R. by 577.
445	To repeal certain By-Laws	2nd " "	In Force.
446	To grant aid to Agricultural Societies	28th Jan., 1885	Effete.
447	To appoint Auditors	28th " "	"
448	To appoint County Commissioners	29th " "	"
449	To appoint a Board of Audit	30th " "	"
450	To appoint a Committee *re* Court House	4th Feb., "	"
451	To make Rules and Regulations for Industrial Home	5th " "	R. by 582.
452	To appoint Commissioners *re* Industrial Home	6th " "	Effete.
453	To appoint Officials *re* Industrial Home	6th " "	R. by 567.
454	To appoint High School Trustees	6th " "	Effete.
455	To borrow Money for current expenses	6th " "	"
456	To stay sale in Parkdale for taxes	11th June, "	"
457	To confirm By-Law 440 of Scarboro'	12th " "	In Force.
458	To convey portion of York Roads to City of Toronto	12th " "	Effete.
459	To establish a Fair at Newmarket	12th " "	In Force.
460	To confirm By Law 926 of York Township	12th " "	"
461	To appoint School Examiners	12th " "	R. by 569.
462	To Assess for County purposes	12th " "	Effete.
463	To borrow Money for current expenses	13th " "	"
464	To License Steam Ferries	13th " "	In Force.
465	To issue Debentures for Industrial Home and N. Y. Registry Office	17th Nov., "	"
466	To appoint Inspector for Industrial Home	19th " "	R. by 567.

No.	TITLE.	When Passed.	How Reported.
467	To regulate Hawkers and Pedlars	20th Nov., 1885	R. by 496.
468	To confirm By-Laws 468, 482, 483, 484 and 485 of Vaughan	20th " "	In Force.
469	To allow Parkdale to open a street less than 66 feet	20th " "	"
470	To amend By-Law 461 *re* School Examiners.	21st " "	R. by 569.
471	To appoint Auditors	27th Jan., 1886	Effete.
472	To grant aid to Agricultural Societies	27th " "	"
473	To appoint a Board of Audit	29th " "	"
474	To appoint County Commissioners	4th Feb., "	"
475	To amend By-Law 451 *re* Industrial Home	4th " "	R. by 582.
476	To appoint Commissioners *re* Industrial Home	4th " "	Effete.
477	To appoint High School Trustees	6th " "	"
478	To abandon a portion of Dundas Street	6th " "	R. by 482.
479	To convey portion of Kingston Road to Toronto	6th " "	In Force.
480	To fill vacancy in Board of Audit	11th June, "	Effete.
481	To appoint Arbitrators *re* Court House and Toronto	11th " "	R. by 495.
482	To repeal By-Law No. 478	11th " "	Effete.
483	To amend By-Law No. 442	11th " "	R. by 573.
584	To extend the time for Assessing the County of York	11th " "	Effete.
485	To assess for County purposes	11th " "	"
486	To borrow Money for current expenses	11th " "	"
487	To appoint a High School Trustee in Markham	11th " "	"
488	To amend By-Law No. 435 *re* School Inspector	11th " "	R. by 569.
489	To confirm By Law 500 of Vaughan	17th Nov., "	In Force.
490	To confirm By-Laws 991 and 992 of York	19th " "	"
491	To aid Agricultural Societies	26th Jan., 1887	Effete.
492	To appoint a Board of Audit	26th " "	"
493	To appoint Auditors	27th " "	"
494	To appoint County Commissioners	27th " "	"
495	To appoint Arbitrators *re* expense of Courts, &c.	28th " "	R. by 518.
496	To License Hawkers and Pedlars	3rd Feb., "	R. by 580.
497	To appoint Commissioners of Industrial Home	3rd " "	Effete.
498	To appoint High School Trustees	4th " "	"
499	To appoint Census Commissioner for West Toronto Junction	7th June, "	"
500	To amend By-Law No. 453 *re* Industrial Home	8th " "	R. by 567.
501	To repeal By-Law No. 439 *re* Sidewalks	10th " "	Effete.
502	To incorporate West Toronto Junction	10th " "	"
503	To confirm By-Law 501 of Vaughan	10th " "	In Force.
504	To assess for County purposes	11th " "	Effete.
505	To borrow Money temporarily	11th " "	"
506	To appoint census enumerator for East Toronto	15th Nov., "	"
507	To assume a Bridge at Sutton	22nd " "	In Force.
508	To incorporate East Toronto	23rd " "	"
509	To confirm By-Law 502 of East Gwillimbury	23rd " "	"
510	To confirm By-Laws 446 and 447 of Parkdale	25th " "	"

No.	TITLE.	When Passed.	How Reported.
511	To appoint County Auditors	25th Jan., 1888	Effete.
512	To appoint High School Trustees	26th " "	In Force.
513	To appoint a Board of Audit	26th " "	Effete.
514	To appoint Commissioners *re* Industrial Home	27th " "	"
515	To grant aid to Agricultural Societies	27th " "	"
516	To extend the time for returning Assessment Rolls for 1888	1st Feb., "	"
517	To appoint County Commissioners	1st " "	"
518	To appoint an Arbitrator between County and City	1st " "	"
519	To amend By-Laws 486, 487, 442 and 496 and repeal By-Law 483	4th " "	R. by 573.
520	To confirm By-Laws of Georgina and North Gwillimbury	6th June, "	In force.
521	To form High School Districts	6th " "	R. by 570.
522	To appoint High School Trustees	6th " "	In Force.
523	To confirm By-Law No. 421 of Etobicoke	8th " "	"
524	To convey part of York Roads to Toronto	8th " "	"
525	To borrow Money temporarily	8th " "	Effete.
526	To assess for County purposes	8th " "	"
527	To amend By-Law 431 *re* County Engineer	8th " "	R. by 576.
528	To authorize construction of Sidewalks on York roads	9th " "	Effete.
529	To appoint an Inspector and Physician for Industrial Home	23rd Nov., "	R. by 567.
530	To appoint County Auditors	23rd Jan., 1889	Effete.
531	To appoint High School Trustees	25th " "	A. by 560.
532	To grant aid to Agricultural Societies	25th " "	Effete.
533	To search for Material for the York Roads	29th " "	In Force.
534	To appoint a Board of Audit	29th " "	Effete.
535	To appoint Commissioners *re* Industrial Home	29th " "	"
536	To appoint County Commissioners	30th " "	"
537	To amend By Laws 521, 522 *re* High Schools	31st " "	R. by 570.
538	To appoint census enumerator for Chester	13th June, "	Effete.
539	To assess for County purposes	21st " "	"
540	To borrow Money temporarily	21st " "	"
541	To amend By-Law No. 427 *re* County Clerk.	21st " "	R. by 579.
542	To confirm By-Law No. 12 of Georgina for 1888	21st " "	In Force.
543	To incorporate the Village of Chester	21st " "	Quashed.
544	To confirm By-Laws Nos. 433, 436, 440 and 442 of Etobicoke	21st " "	In Force.
545	To amend By-Law No. 430 *re* County Auditors	22nd " "	Effete.
546	To allow the Metropolitan Street Railway Company to use electricity	22nd " "	In Force.
547	To amend By-Law No. 403 *re* Industrial Home	22nd " "	R. by 582.
548	To grant privileges on Yonge Street to Water and Light Company	22nd " "	In Force.
549	To appoint a Committee *re* West Toronto Junction	22nd " "	R. by 557.

No.	TITLE.	When Passed.	How Reported.
550	To appoint census enumerator for North Toronto	20th Nov., 1889	Effete.
551	To incorporate North Toronto	22nd " "	In Force.
552	To confirm By-Law No. 8 of Georgina for 1889	23rd " "	"
553	To abandon part of Dundas Street	23rd " "	"
554	To appoint County Auditors	29th Jan., 1890	A. by 555.
555	To amend By-Law No. 554	30th " "	In Force.
556	To appoint a Board of Audit	30th " "	"
557	To re-enact By-Law No. 549	30th " "	"
558	To appoint County Commissioners	31st " "	"
559	To grant aid to Agricultural Societies	31st " "	"
560	To appoint High School Trustees	4th Feb., "	"
561	To amend By-Law 279 *re* Lake Simcoe Junction Railway	5th " "	R. by 571.
562	To appoint an enumerator to take the census of Sutton	5th " "	In Force.
563	To incorporate Chester	5th " "	Quashed.
564	To confirm By-Law No. 1200 of York	5th " "	In Force.
565	To appoint Commissioner for Industrial Home	5th " "	"
566	To pay Reeves and Deputy Reeves	12th June, "	"
567	To appoint Officials for Industrial Home	12th " "	"
568	To reward persons for Apprehending Horse Thieves	12th " "	"
569	To appoint School Inspectors, &c	12th " "	"
570	To define High School Districts	12th " "	"
571	To appoint Director *re* Lake Simcoe Junction Railway	13th " "	"
572	To regulate Riding and Driving on Highways	13th " "	"
573	To make rules to Govern the proceedings of Council	13th " "	"
574	To borrow Money Temporarily	13th " "	"
575	To assess for County purposes	13th " "	"
576	To appoint County Engineer, &c	14th " "	"
577	To define the position of Toll Gates and Side Bars	14th " "	"
578	To appoint a County Solicitor	14th " "	"
579	To appoint a County Clerk	14th " "	"
580	To License Hawkers and Pedlars	14th " "	"
581	To License and regulate Auctioneers	14th " "	"
582	To make Rules, &c., to govern the Industrial Home	18th " "	"
583	To allow Metropolitan Street Railway to extend their line	18th " "	"
584	To incorporate the Village of Sutton	18th " "	"

WARDENS OF THE COUNTY OF YORK

FROM

THE YEAR 1850 TO THE YEAR 1890,

INCLUSIVE.

1850.	FRANKLIN JACKES,	Esquire.
1851.	FRANKLIN JACKES,	"
1852.	J. W. GAMBLE,	"
1853.	JOSEPH HARTMAN,	"
1854.	J. W. GAMBLE,	"
1855.	JOSEPH HARTMAN,	"
1856.	JOSEPH HARTMAN,	"
1857.	JOSEPH HARTMAN,	"
1858.	JOSEPH HARTMAN,	"
1859.	JOSEPH HARTMAN,	"
1860.	DAVID REESOR,	"
1861.	J. P. WHELER,	"
1862.	J. P. WHELER,	"
1863.	J. P. WHELER,	"
1864.	WILLIAM TYRRELL,	"
1865.	H. S. HOWLAND,	"
1866.	H. S. HOWLAND,	"
1867.	H. S. HOWLAND,	"
1868.	WILLIAM A. WALLIS,	"
1869.	WILLIAM A. WALLIS,	"
1870.	JAMES PARNHAM,	"
1871.	PETER PATTERSON,	"
1872.	WILLIAM H. THORNE,	"
1873.	WILLIAM H. THORNE,	"
1874.	WILLIAM CANE,	"
1875.	JAMES SPEIGHT,	"
1876.	WM. C. PATTERSON,	"
1877.	JAMES ROBINSON,	"
1878.	N. C. WALLACE.	"
1879.	J. FLEURY,	"
1880.	JOSEPH STOKES.	"
1881.	WM. EAKIN,	"
1882.	WM. H. ROWEN,	"
1883.	E. JACKSON,	"
1884.	E. J. DAVIS,	"
1885.	J. RICHARDSON,	"
1886.	T. PORTER,	"
1887.	W. B. SANDERS,	"
1888.	A. YULE,	"
1889.	J. A. RAMSDEN,	"
1890.	J. D. EVANS,	"

MEMBERS OF THE COUNCIL

AND

THE PRINCIPAL COUNTY OFFICIALS

OF THE

COUNTY OF YORK,

FROM THE YEAR 1850 TO THE YEAR 1890, INCLUSIVE.

COUNTY COUNCIL, 1850.

FRANKLIN JACKES, Esq., Warden.

MUNICIPALITIES.	REEVES.	DEPUTY REEVES.
Etobicoke	William Gamble	William Wadsworth.
Georgina	Charles H. Howard.	
Gwillimbury, North	Isaac Bennett.	
Gwillimbury, East	William Nelson.	
King	George Hughes	Joseph Wells.
Markham	Amos Wright	David Reesor.
Scarboro'	Peter Secor	John P. Wheler.
Vaughan	J. W. Gamble	David Bridgford.
Whitchurch	Joseph Hartman	H. Wideman.
York	F. Jackes	W. James.

OFFICERS APPOINTED BY THE COUNCIL.

Franklin Jackes.....Warden.
James S. Howard.....Treasurer.
John Elliott.....Clerk.
Frederick Cumberland.....Engineer.
Robert Moore and John Wilmot.....Auditors.

COUNTY COUNCIL, 1851.

FRANKLIN JACKES, Esq., Warden.

MUNIPALITIES.	REEVES.	DEPUTY REEVES.
Etobicocke	Joseph Smith	A. Ward.
Ceorgina	Charles H. Howard.	
Gwillimbury, North	Moses Mossington.	
Gwillimbury, East	Joshua Harrison.	
King	George Hughes	Sept. Tyrwhitt.
Markham	D. Reesor	Henry Miller.
Scarboro'	John P. Wheler	Thomas Brown.
Vaughan	J. W. Gamble	D. Smillie.
Whitchurch	Joseph Hartman	H. Wideman.
York	F. Jackes	W. James.

OFFICERS APPOINTED BY THE COUNCIL.

Franklin Jackes.....Warden.
James S. Howard.....Treasurer.
John Elliott.....Clerk.
Cumberland & Ridout.....Engineers.
Robert Moore and N. Gatchell.....Auditors.

COUNTY COUNCIL, 1852.

J. W. GAMBLE, Esq., Warden.

MUNICIPALITIES.	REEVES.	DEPUTY REEVES.
Etobicoke	Joseph Smith	A. Ward.
Georgina	James Bouchier.	
Gwillimbury, North	John Brosser.	
Gwillimbury, East	R. J. Wilson	Charles Traviss.
King	Sept. Tyrwhitt	Joseph Wells.
Markham	George P. Dickson	A. Hunter.
Scarboro'	J. P. Wheler	Chr. Thomson.
Vaughan	John W. Gamble	D. Bridgford.
Whitchurch	Joseph Hartman	Henry Wideman.
York	William James	W. Mulholland.

OFFICERS APPOINTED BY THE COUNCIL.

John W. Gamble.....Warden.
James S. Howard.....Treasurer.
John Elliot.....Clerk.
Cumberland & Ridout.....Engineers.
N. Gatchell and Robert Moore.....Auditors.

COUNTY COUNCIL, 1853.

JOSEPH HARTMAN, Esq., M.P.P., Warden.

MUNICIPALITIES.	REEVES.	DEPUTY REEVES.
Etobicoke	Joseph Smith	Andrew Ward.
Georgina	John Boyd.	
Gwillimbury, North	D. Sprague.	
Gwillimbury, East	Henry D. Stiles	Joseph P. Harrison.
King	George Hughes	J. D. Phillips.
Markham	Henry Miller	John Reesor.
Scarboro'	J. P. Wheeler	George Stephenson.
Vaughan	John W. Gamble	David Bridgford.
Whitchurch	Joseph Hartman	R. H. Smith.
York	William James	William Mulholland.
Village of Yorkville	James Dobson	

OFFICERS APPOINTED BY THE COUNCIL.

Joseph Hartman ..... Warden.
James S. Howard ..... Treasurer.
John Elliott ..... Clerk.
Cumberland & Storm ..... Engineers.
N. Gatchell and Robert Moore ..... Auditors.

Note.—Ontario separated from York and Peel at the close of 1853.

COUNTY COUNCIL, 1854.

J. W. GAMBLE, Esq., Warden.

MUNICIPALITIES.	REEVES.	DEPUTY REEVES.
Etobicoke	Joseph Smith	Andrew Ward.
Georgina	Samuel Park.	
Gwillimbury, North	David Sprague.	
Gwillimbury, East	Henry D. Stiles	Moses Knight.
King	George Hughes	J. D. Phillips.
Markham	Henry Miller	J. Reesor.
Scarboro'	John Torrance	William Clark.
Vaughan	John W. Gamble	David Bridgford.
Whitchurch	Joseph Hartman	J. Brown.
York	William James	William Tyrrell.
Village of Yorkville	John Sleigh	

OFFICERS APPOINTED BY THE COUNCIL.

J. W. Gamble.....Warden.
J. S. Howard.....Treasurer.
John Elliot.....Clerk.
N. Gatchell and Robert Moore.....Auditors.

Commissioners of County Property—The Warden, and Wm. Tyrrell and Andrew Ward.

Trustees of Grammar Schools, appointed by the Council for 1854, *to retire in the order mentioned, viz.:*

Senior County Grammar School, City of Toronto—J. McMurrich, Robert Cathcart and Dr. Hayes.
Richmond Hill—Rev. D. E. Blake, J. G. Armstrong and J. Boyd.
Newmarket—Thomas Nixon, J. Watson and Dr. T. Pyne.

LOCAL SUPERINTENDENTS OF COMMON SCHOOLS.

York	Rev. T. Wightman.
Scarboro	Rev. J. Boyd.
Markham	
Whitchurch	T. Nixon.
East Gwillimbury	
North Gwillimbury	
Georgina	
King	W. Moore.
Vaughan	Rev. J. G. Armstrong.
Etobicoke	

COUNTY COUNCIL, 1855.

JOSEPH HARTMAN, ESQ., Warden.

MUNICIPALITIES.	REEVES.	DEPUTY REEVES.
Etobicoke	Alexander McFarlane	Andrew Ward.
Georgina	Samuel Parke.	
Gwillimbury, North	John Morton.	
Gwillimbury, East	Henry D. Stiles	Reuben Powell.
King	George Hughes	William Wells.
Markham	Henry Miller	Jacob Pingle.
Scarboro'	John P. Wheler	William Clark.
Vaughan	John W. Gamble	David Bridgford.
Whitchurch	Joseph Hartman	J. B. Brown.
York	William James	William Tyrrell.
Village of Yorkville	Thomas Atkinson.	

OFFICERS APPOINTED BY THE COUNCIL.

Joseph Hartman.....Warden.
J. S. Howard.....Treasurer.
John Elliot.....Clerk.

County Auditors and Auditors of School Moneys—N. Gatchell and Robert Moore.
Commissioners of County Property—The Warden and Wm. Tyrrell and Wm. James.

Trustees of Grammar Schools and Local Superintendents of Common Schools for 1855.

CIRCUIT No. 1, COUNTY OF YORK—GRAMMAR SCHOOLS.

City of Toronto.....Rev. J. Jennings, Rev. H. J. Grasett, and Rev. John Barclay.
R. Cathcart, J. McMurrich, and Dr. J. Hayes.

Richmond Hill.....A. Wright, Rev. J. Dick, and G. P. Dickson.
Rev. D. E. Blake, Rev. J. G. Armstrong, and David Bridgford.

Newmarket.....Joseph Hartman, Rev. T. Baker, and R. H. Smith.
Thomas Nixon, J. E. Maxwell, and Dr. T. Pyne.

LOCAL SUPERINTENDENTS.

York.....Rev. A. Wickson.
Scarboro'.....Rev. W. Bolt.
Markham.....Rev. G. S. J. Hill.
Whitchurch.....} T. Nixon.
East Gwillimbury.....
North Gwillimbury.....} H. Moore.
Georgina.....
King.....J. E. Maxwell.
Vaughan.....} Rev. J. G. Armstrong.
Etobicoke.....
City of Toronto.....G. A. Barber.

COUNTY COUNCIL, 1856.

JOSEPH HARTMAN, Esq., Warden.

MUNICIPALITIES.	REEVES.	DEPUTY REEVES.
Etobicoke	Alexander McFarlane	W. M. Ross.
Georgina	W. S. Turner.	
Gwillimbury, North	D. Sprague.	
Gwillimbury, East	Henry D. Stiles	Reuben Powell.
King	George Hughes	William Wells.
Markham	D. Reesor	G. Pingle.
Scarboro	John P. Wheler	William Clark.
Vaughan	John W. Gamble	David Bridgford.
Whitchurch	Joseph Hartman	J. R. Brown.
York	William James	William Tyrrell.
Village of Yorkville	George Bostwick.	

OFFICERS APPOINTED BY THE COUNCIL.

Joseph Hartman.....Warden.
J. S. Howard.....Treasurer.
John Elliot.....Clerk.

County Auditors and Auditors of School Moneys—N. Gatchell and R. Moore.
Commissioners of County Property—The Warden, and Wm. Tyrrell and Geo. Bostwick.

Trustees of Grammar Schools and Local Superintendents of Common Schools for 1856.

CIRCUIT No. 1, COUNTY OF YORK—GRAMMAR SCHOOLS.

City of Toronto.....Rev. J. Jennings, Rev. H. J. Grasett and Rev. John Barclay.
R. Cathcart, J. McMurrich and Dr. J. Hayes.
Richmond Hill.....A. Wright, Rev. J. Dick and G. P. Dickson.
Rev. D. E. Blake, Rev. J. G. Armstrong and David Bridgford.
Newmarket.....Joseph Hartman, Rev. T. Baker and R. H. Smith.
Rev. S. F. Ramsay, J. E. Maxwell and Dr. T. Pyne.

LOCAL SUPERINTENDENTS.

Etobicoke.....Rev. H. C. Cooper.
York.....Rev. R. Jones.
Scarboro'.....Rev. W. Belt.
Markham.....Rev. G. S. J. Hill.
Whitchurch.....Dr. Pyne.
North Gwillimbury.....} H. Moore.
Georgina.....}
King.....Rev. J. Adams.
Vaughan.....Rev. J. G. Armstrong.
East Gwillimbury.....J. T. Stokes.
City of Toronto.....G. A. Barber.

COUNTY COUNCIL, 1857.

JOSEPH HARTMAN, ESQ., Warden.

MUNICIPALITIES.	REEVES.	DEPUTY REEVES.
Etobicoke	Alexander McFarlane	W. M. Ross.
Georgina	Angus Ego.	
Gwillimbury, North	D. T. Wilson.	
Gwillimbury, East	Henry D. Stiles	Reuben Powell.
King	George Hughes	J. D. Phillips.
Markham	D. Reesor	G. Pingle.
Scarboro	John P. Wheler	William Clark.
Vaughan	John W. Gamble	David Bridgford.
Whitchurch	Joseph Hartman	Maxon Jones.
York	William James	William Tyrrell.
Village of Yorkville	James Dobson.	

OFFICERS APPOINTED BY THE COUNCIL.

Joseph Hartman.....Warden.
J. S. Howard.....Treasurer.
John Elliot.....Clerk.

County Auditors and Auditors of School Moneys—N. Gatchell and R. Moore.
Commissioners of County Property—The Warden, and J. W. Gamble and D. Reesor.

Trustees of Grammar Schools and Local Superintendents of Common Schools for 1857.

CIRCUIT No. 1, COUNTY OF YORK—GRAMMAR SCHOOLS.

City of Toronto.....Rev. John Barclay, J. McMurrich and Dr. J. Hayes.
Rev. H. J. Grasett, Rev. J. Jennings and R. Cathcart.

Richmond Hill.....A. Wright, Rev. J. Dick and G. P. Dickson.
Rev. D. E. Blake, David Bridgford and — Pierce.

Newmarket.....Joseph Hartman, Rev. T. Baker and R. H. Smith.
Rev. S. F. Ramsay, A. Stevens and Dr. T. Pyne.

Weston.....Dr. J. Banks, Dr. C. B. Jones and Robert McDougal.
W. Nason, John A. Donaldson and John S. Dennis.

LOCAL SUPERINTENDENTS.

Etobicoke.....Rev. H. C. Cooper.
York.....Rev. R. Jones.
Scarboro'.....Rev. W. Belt.
Markham.....Rev. G. S. J. Hill.
Whitchurch.....Dr. Pyne.
North Gwillimbury.....} G. H. Corbet, M.D.
Georgina.....}
King.....Rev. J. Adams.
Vaughan.....Rev. J. G. Armstrong.
East Gwillimbury.....J. T. Stokes.
City of Toronto (appointed by City Board).....G. A. Barber.

COUNTY COUNCIL, 1858.

JOSEPH HARTMAN, ESQ., Warden.

MUNICIPALITIES.	REEVES.	DEPUTY REEVES.
Etobicoke	E. Musson	W. A. Wallis.
Georgina	Angus Ego.	
Gwillimbury, North	D. Sprague.	
Gwillimbury, East	Henry D. Stiles	W. D. McLeod.
King	J. D. Phillips	J. P. Wells.
Markham	W. Button	W. Trudgeon.
Scarboro'	John P. Wheler	William Clark.
Vaughan	D. Bridgford	A. Jeffery.
Whitchurch	Joseph Hartman	Maxon Jones.
York	William James	William Tyrrell.
Village of Yorkville	P. Hutty.	
Village of Newmarket	D. Sutherland.	

OFFICERS APPOINTED BY THE COUNCIL.

Joseph Hartman.....Warden.
J. S. Howard.....Treasurer.
John Elliot.....Clerk.

County Auditors and Auditors of School Moneys—N. Gatchell and Robert Moore.
Commissioners of County Property—The Warden, and Wm. Tyrrell and J. P. Wheler.

Trustees of Grammar Schools and Local Superintendents of Common Schools for 1858.

CIRCUIT NO. 1, COUNTY OF YORK—GRAMMAR SCHOOLS.

City of Toronto.....Rev. John Barclay, J. McMurrich and Dr. J. Hayes.
Rev. H. J. Grasett, Rev. J. Jennings and R. Cathcart.
Richmond Hill.....A. Wright, Rev. J. Dick and G. P. Dickson.
J. K. Falconbridge, David Bridgford and J. F. Pierce.
Newmarket.....Joseph Hartman, Rev. T. Baker and R. H. Smith.
Rev. S. F. Ramsay, A. Stevens and Dr. T. Pyne.
Weston.....Dr. J. Banks, Dr. C. B. Jones and Robert McDougal.
W. Nason, John A. Donaldson and John S. Dennis.
Markham.....W. Flumerfelt, C. E. Hall and D. Cash.
H. P. Crosby, D. L. Wismer and John Reesor.

LOCAL SUPERINTENDENTS.

York.....Rev. R. Jones.
Scarboro'.....Rev. J. Laing.
Markham.....Rev. G. S. J. Hill.
Etobicoke.....Rev. H. C. Cooper.
King.....Rev. J. Adams.
Vaughan.....D. McCallum.
Whitchurch.....Rev. J. Durant.
East and North Gwillimbury.....J. T. Stokes.
Georgina.....R. H. Evans.

COUNTY COUNCIL, 1859.

JOSEPH HARTMAN, Esq., Warden.

MUNICIPALITIES.	REEVES.	DEPUTY REEVES.
Etobicoke	E. Musson	W. R. Wadsworth.
Georgina	Angus Ego.	
Gwillimbury, North	Thomas Evans.	
Gwillimbury, East	W. D. McLeod	John Eves.
King	A Armstrong	A. Davis.
Markham	D. Reesor	R. Marsh.
Scarboro'	John P. Wheler	John Crawford.
Vaughan	H. S. Howland	A. Jeffery.
Whitchurch	Joseph Hartman	Maxon Jones.
York	William James	William Tyrrell.
Village of Yorkville	Peter Hutty.	
Village of Newmarket	J. J. Hunter.	

OFFICERS APPOINTED BY THE COUNCIL.

Joseph Hartman.....Warden.
J. S. Howard.....Treasurer.
John Elliot.....Clerk.

County Auditors and Auditors of School Moneys—N. Gatchell and R. Moore.
Surgeon to the Jail—Dr. J, H. Richardson.

Housekeeper—Michael Ryan.

Commissioners of County Property—The Warden, and William Tyrrell, John P. Wheler and D. Reesor.

Trustees of Grammar Schools and Local Superintendents of Common Schools, and Sub-Treasurers of School Moneys for 1859.

CIRCUIT No 1, COUNTY OF YORK.—GRAMMAR SCHOOLS.

City of Toronto.....	Dr. Jennings and R. Cathcart.....	Appointed in 1857
	Rev. H. J. Grasett and J. McMurrich.....	" 1858
	Dr. J. Barclay and T. J. O'Neil.....	" 1859
Richmond Hill.....	G. P. Dickson and D. Bradford.....	" 1857
	J. K. Falconbridge and Rev. J. Dick.....	" 1858
	Amos Wright and J. F. Pearce.....	" 1859
Newmarket.....	Joseph Hartman and A. Stevens.....	" 1857
	Rev. T. Baker, and Dr. T. Pyne.....	" 1858
	Rev. S. F. Ramsay and R. H. Smith.....	" 1859
Weston.....	R. McDougal, J. A. Donaldson and J. S. Dennis.....	" 1857
	Dr. Banks and Dr. J. S. Jones.....	" 1858
	William Mason and J. P. Bull.....	" 1859
Markham.....	William Flumerfelt, David Cash, H. P. Crosby, and J. Reesor.....	Appointed in June, 1857

Dr. J. Doherty and H. R. Corson, appointed in 1859, in place of C. F. Hall and Dr. Wismer, retired.

MUNICIPALTIES.	LOCAL SUPERINTENDENTS.	SUB-TREASURERS.
York.....	Rev. R, Jones	
Scarboro	Rev. J. Lang.....	J. Moyle.
Markham.....	Rev. G. S. J. Hill.....	H. P. Crosby.
Etobicoke	Rev. H. C. Cooper.....	J. Dawson.
King.....	Rev. J. Adams.....	J. Wood.
Vaughan	D. McCallum.....	
Whitchurch.....	Rev. J. Durant.....	J. W. Collins.
East Gwillimbury.....	J. T. Stokes.....	J. Stokes.
North Gwillimbury.....	R. H. Evans.....	J. Sheppard.
Georgina.....		J. Boyd.

COUNTY COUNCIL, 1860.

DAVID REESOR, ESQ., Warden.

MUNICIPALITIES.	REEVES.	DEPUTY REEVES.
Etobicoke.....	E. Musson.....	W. R. Wadsworth.
Georgina.....	Angus Ego.	
Gwillimbury, North.....	W. Henry.	
Gwillimbury, East.....	W. D. McLeod.....	George Holburn.
King	James P. Wells.....	Albert Webb.
Markham.....	D. Reesor.....	William Button.
Scarboro'.....	John P. Wheler.....	John Crawford.
Vaughan.....	H. S. Howland.....	A. Jeffrey.
Whitchurch	John Ironside.....	Philip Macklem.
York	William James.....	William Tyrrell.
Village of Yorkville.....	William Rowell.	
Village of Newmarket.....	D. Sutherland.	

OFFICERS APPOINTED BY THE COUNCIL.

David Reesor.....Warden.
J. S. Howard.....Treasurer.
John Elliot.....Clerk.

County Auditors and Auditors of School Moneys—J. Lynch and G. P. Dickson.
Surgeon to the Jail—Dr. J. H. Richardson.
Housekeeper—Michael Ryan
Inspector of Weights and Measures—Eli G. Irwin.
Commissioners of County Property—The Warden and A. F. Scott, of Brampton, and W. R. Wadsworth.

Trustees of Grammar Schools and Local Superintendents of Common Schools, and Sub-Treasurers of School Moneys, for 1860.

CIRCUIT No. 1, COUNTY OF YORK—GRAMMAR SCHOOLS.

City of Toronto	Rev. H. J. Grasett and J. McMurrich	Appointed in	1858
	Dr. J. Barclay and T. J. O'Neil	"	1859
	Dr. Jennings and R. Cathcart	"	1860
Richmond Hill	J. R. Falconbridge and Rev. J. Dick	"	1858
	Amos Wright and J. F. Pearce	"	1859
	J. Arnold and Rev. J. Dewar	"	1860
Newmarket	Rev. J. Baker and Dr. T. Pyne		1858
	Rev. S. F. Ramsay and R. H. Smith	"	1859
	A. Stevens and Rev. J. Brown	"	1860
Weston	R. Wadwords, J. A. Donaldson and J. S. Dennis	"	1857
	Dr. C. Jones	"	1858
	William Nason and J. P. Bull	"	1859
Markham	J. Reesor and D. Cash	"	1858
	Dr. J, Doherty and H. R. Corson	"	1859
	W. Flummerfelt and Rev. J. Gordon	"	1860

MUNICIPALITIES.	LOCAL SUPERINTENDENTS.	SUB-TREASURERS.
York	W. Watson	County Treasurer.
Scarboro'	Rev. W. Bell	J. Moyle.
Markham	Rev. G. S. J. Hill	George Eakin.
Etobicoke	Rev. H. C. Cooper	W. R. Scott.
King	B. Pearson	J. Wood.
Vaughan	D. McCallum	County Treasurer.
Whitchurch, East Gwillimbury, North Gwillimbury	J. T. Stokes	J. W. Collins. J. Stokes. R. Sheppard.
Georgina	R. H. Evans	J. Boyd.

COUNTY COUNCIL, 1861.

JOHN P. WHELER, Esq., Warden.

MUNICIPALITIES.	REEVES.	DEPUTY REEVES.
Etobicoke	E. Mussen	M. Canning.
Georgina	Angus Ego.	
Gwillimbury, North	Thomas Evans.	
Gwillimbury, East	James Parnham	George Holborn.
King	James P. Wells	W. Moore.
Markham	W. Button	R. Marsh.
Scarboro'	John P. Wheler	John Crawford.
Vaughan	R. J. Arnold	W. Cooke.
Whitchurch	John Ironside	Ed. Wheler.
York	William Tyrrell	William Moore.
Village of Yorkville	William Rowell.	
Village of Newmarket	Dr. J. J. Hunter.	
Holland Landing	W. D. McLeod.	

OFFICERS APPOINTED BY THE COUNCIL.

John P. Wheler.....Warden.
James S. Howard.....Treasurer.
John Elliott.....Clerk.

Solicitor—M. C. Cameron.

County Auditors and Auditors of School Moneys—J. Lynch and R. Moore.

Surgeon to the Jail—Dr. J. H. Richardson.

Housekeeper—Michael Ryan.

Inspector of Weights and Measures—Eli G. Irwin.

Commissioners of County Property—The Warden, and Wm. Tyrrell and T. Swinerton, of Albion.

Trustees of Grammar Schools, Local Superintendents of Common Schools, and Sub-Treasurers of School Moneys for 1861.

CIRCUIT No. 1, COUNTY OF YORK—GRAMMAR SCHOOLS.

City of Toronto	Dr. J. Barclay and T. J. O'Neil	Appointed in	1859
	Dr. Jennings and R. Cathcart	"	1860
	Rev. Dr. Grasett and J. McMurrich	"	1861
Richmond Hill	Amos Wright and D. Bridgford	"	1859
	J. Arnold and Rev. D. Dewar	"	1860
	Rev. J. Dick, M. Teefy and Dr. Langstaff	"	1861
Newmarket	Rev. S. F. Ramsay and R. H. Smith	"	1859
	A. Stevens and Rev. J. Brown	"	1860
	Rev. T. Baker, Dr. Pyne and A. Boultbee	"	1861
Weston	William Nason and J. P. Bull	"	1859
	Dr. C. Jones and W. R. Wadsworth	"	1860
	J. S. Dennis, E. Miles and J. W. G. Whitney	"	1861
Markham	Dr. J. Doherty and H. R. Corson	"	1859
	W. Flumerfelt and Rev. J. Gordon	"	1860
	D. Cash and Rev. G. S. J. Hill	"	1861

Municipalities.	Local Superintendents.	Sub-Treasurers.
York	W. Watson	County Treasurer.
Scarboro'	Rev. W. Belt	J. Moyle.
Markham	Rev. G. S. J. Hill	George Eakin.
Etobicoke	Rev. H. C. Cooper	W. R. Scott.
King	S. Hollingshead	J. Wood.
Vaughan	D. McCallum	County Treasurer.
Whitchurch East Gwillimbury	J. T. Stokes	J. W. Collins. J. Stokes.
North Gwillimbury	M. Green	R. Sheppard.
Georgina	R. H. Evans	J. Boyd.

COUNTY COUNCIL, 1862.

J. P. WHELER, Esq., Warden.

MUNICIPALITIES.	REEVES.	DEPUTY REEVES.
Etobicoke	E. Musson	W. A. Wallis.
Georgina	Angus Ego.	
Gwillimbury, North	John Morton.	
Gwillimbury, East	James Parnham	George Holborn.
King	James P. Wills	Albert Webb.
Markham	W. Button	A. Barker.
Scarboro'	John P. Wheler	John Crawford.
Vaughan	R. J. Arnold	Alf. Jeffery.
Whitchurch	John Ironside	Edward Wheler.
York	William Tyrrell	B. Bull.
Village of Yorkville	William Rowell.	
Village of Newmarket	Dr. T. Pyne.	
Holland Landing	R. T. Wilson.	

OFFICERS APPOINTED BY THE COUNCIL.

John P. Wheler.....Warden.
J. S. Howard.....Treasurer.
John Elliot.....Clerk.

Solicitor—M. C. Cameron.

County Auditors and Auditors of School Moneys—W. Gamble and R. Moore.

Surgeon to Jail—Dr. J. H. Richardson.

Housekeeper—Michael Ryan.

Inspector of Weights and Measures—Eli J. Irwin.

Commissioners of County Property—The Warden and William Tyrrell and M. Perdu, of Chingaucousy.

Trustees of Grammar Schools, Local Superintendents of Common Schools, and Sub-Treasurers of School Moneys, for 1862.

Circuit No. 1, County of York—Grammar Schools.

City of Toronto	Dr. Jennings and R. Cathcart	Appointed in	1860
	Rev. Dr. Grasett and J. McMurrich	"	1861
	Dr. J. Barclay and W. Hawkins	"	1862
Richmond Hill	J. Arnold and Rev. E. J. Dewar	"	1860
	Rev. J. Dick, M. Teefy and Dr. Langstaff	"	1861
	Amos Wright and D. Bridgford	"	1862

Newmarket	A. Stephens and Rev. J. Brown	Appointed in	1860
	J. T. Stokes, Dr. Pyne and A. Boultbee	"	1861
	Rev. S. F. Ramsay and R. H. Smith	"	1862
Weston	J. P. Bull and W. R. Wadsworth	"	1860
	J. S. Dennis, E. Miles and J. W. G. Whitney	"	1861
	W. Nason	"	1862
Markham	W. Flumerfelt and Rev. J. Gordon	"	1860
	D. Cash and Rev. G. S. J. Hill	"	1861
	Dr. J. Doherty and Thomas A. Milne	"	1862

Municipalities.	Local Superintendents.	Sub-Treasurers.
York	W. Watson	County Treasurer.
Scarboro'	Rev. W. Belt	J. Moyle.
Markham	Rev. G. S. J. Hill	George Eakin.
Etobicoke	Rev. H. C. Cooper	W. C. Scott.
King	S. Hollingshead	J. Wood.
Vaughan	D. McCallum	County Treasurer.
Whitchurch	J. T. Stokes	J. W. Collins.
East Gwillimbury		J. Stokes.
North Gwillimbury	D. Vannorman	R. Sheppard.
Georgina	Thomas Sibbald	J. Boyd.

COUNTY COUNCIL, 1863.

JOHN P. WHELER, Esq., Warden.

Municipalities.	Reeves.	Deputy Reeves.
Etobicoke	E. Musson	W. A. Wallis.
Georgina	Archibald Riddell.	
Gwillimbury, North	Henry Draper.	
Gwillimbury, East	James Parnham	Jesse Doan.
King	James P. Wells	Albert Webb.
Markham	W. Button	John Bowman.
Scarboro'	John P. Wheler	John Crawford.
Vaughan	R. J. Arnold	William Cook.
Whitchurch	Ed. Wheler	John Randall.
York	William Tyrrell	B. Bull.
Village of Yorkville	C. V. Berryman.	
Village of Newmarket	Alfred Boultbee.	
Holland Landing	R. T. Wilson.	
Village of Aurora	Charles Doan.	

OFFICERS APPOINTED BY THE COUNCIL

John P. Wheler ..... Warden.
J. S. Howard ..... Treasurer.
John Elliot ..... Clerk.

Solicitor—M. C. Cameron.

County Auditors and Auditors of School Moneys—W. Gamble and R. Moore.

Surgeon to the Jail—Dr. J. H. Richardson.

Housekeeper—Michael Ryan.

Inspector of Weights and Measures—Eli G. Irwin.

Commissioners of County Property—The Warden, and Wm. Tyrrell and Wm. Button.

Trustees of Grammar Schools, Local Superintendents of Common Schools, and Sub-Treasurers of School Moneys for 1863.

CIRCUIT No. 1, COUNTY OF YORK—GRAMMAR SCHOOLS.

City of Toronto	Rev. Dr. Grasett and J. McMurrich	Appointed in	1861
	Dr. J. Barclay and Dr. O'Dea (in the place of W. Hawkins, appointed in 1862)	"	1862
	Dr. J. Jennings and T. H. Bull	"	1863
Richmond Hill	Rev. J. Dick, M. Teefy and Dr. Langstaff	"	1861
	Amos Wright and D. Bridgford	"	1862
	Rev. T. A. Ferguson and J. R. Arnold	"	1863
Newmarket	J. T. Stokes, Dr. Pyne and A. Boultbee	"	1861
	Rev. S. F. Ramsay and R. H. Smith	"	1862
	A. Stephens and Rev. J. Brown	"	1863
Weston	J. S. Dennis, E. Miles and J. W. G. Whitney	"	1861
	W. Nason	"	1862
	J. P. Bull and W. R. Wadsworth	"	1863
Markham	W. Flumerfelt and Rev. J. Gordon	"	1860
	D. Cash and Rev. G. S. J. Hill	"	1861
	Dr. J. Doherty and Thomas A. Milne	"	1862

MUNICIPALITIES.	LOCAL SUPERINTENDENTS.	SUB-TREASURERS.
York	W. Watson	County Treasurer.
Scarboro'	Rev. W Bell	J. Moyle.
Markham	Rev. G. S. J. Hill	George Eakin.
Etobicoke	Rev. H. C. Cooper	W. R. Scott.
King	Rev. J. Milligan	J. Wood.
Vaughan	D. McCallum	County Treasurer.
Whitchurch	J. T. Stokes	J. W. Collins.
East Gwillimbury		J. Stokes.
North Gwillimbury	J. W. Montgomery	R. Sheppard.
Georgina	Thomas Sibbald	J. Boyd.

COUNTY COUNCIL, 1864.

WILLIAM TYRRELL, ESQ., Warden.

MUNICIPALITIES.	REEVES.	DEPUTY REEVES.
Etobicoke	E. Musson	W. A. Wallis.
Georgina	Angus Ego.	
Gwillimbury, North	David Sprague.	
Gwillimbury, East	James Parnham	Jesse Doan.
King	Albert Webb	Samuel Machill.
Markham	John Bowman	James Gormley.
Scarboro'	John P. Wheler	John Crawford.
Vaughan	H. S. Howland	Alf. Jeffery.
Whitchurch	Ed. Wheler	John Randall.
York	William Tyrrell	B. Bull.
Village of Yorkville	C. V. Berryman.	
Village of Newmarket	Alfred Boultbee.	
Holland Landing	B. Thorne.	
Village of Aurora	Seth Ashton.	

OFFICERS APPOINTED BY THE COUNCIL.

William Tyrrell.....Warden.
J. S. Howard.....Treasurer.
John Elliot.....Clerk.

Solicitor—M. C. Cameron.
County Auditors and Auditors of School Moneys—W. Gamble and Wm. Rowell.
Housekeeper—Michael Ryan.
Inspector of Weights and Measures—Eli G. Irwin.
Commissioners of County Property—The Warden, and J. P. Wheler and R. A. Hartley, of Chinguacousy.

Trustees of Grammar Schools, Local Superintendents of Common Schools, and Sub-Treasurers of School Moneys for 1864.

CIRCUIT No. 1, COUNTY OF YORK—GRAMMAR SCHOOLS.

City of Toronto.....	Rev. Dr. Grasett and J. McMurrich.....	Appointed in 1864
	Dr. J. Barclay and Dr. O'Dea (in the place of W. Hawkins, appointed in 1862.....	" 1862
	Dr. J. Jennings and T. H. Bull.....	" 1863
Richmond Hill.....	Rev. J. Dick and M. Teefy.....	" 1864
	Amos Wright and D. Bridgford.....	" 1862
	Rev. J. McCollum and J. R. Arnold.....	" 1863
Newmarket.	J. T. Stokes, Dr. Pyne and A. Boultbee.....	" 1864
	Rev. S. F. Ramsay and R. H. Smith.....	" 1862
	A. Stephens and Rev. J. Brown.....	" 1863
Weston.....	E. Miles.....	" 1864
	W. Nason.....	" 1862
	J. P. Bull and W. R. Wadsworth.....	" 1863
	W. McCann and Henry Dennis.....	" 1864
Markham.....	W. Flumerfelt and Rev. J. Gordon.....	" 1863
	Rev. G. S. J. Hill and A. Barker.....	" 1864
	Dr. J. Doherty and Thomas A. Milne.....	" 1862

MUNICIPALITIES.	LOCAL SUPERINTENDENTS.	SUB-TREASURERS.
York.....	W. Watson.....	County Treasurer.
Scarboro'.....	Rev. W. Belt.....	J. Moyle.
Markham.....	Rev. G. S. J. Hill.....	George Eakin.
Etobicoke.....	Rev. H. C. Cooper.....	
King.....	Rev. J. Milligan.....	J. Wood.
Vaughan.....	D. McCallum.....	County Treasurer.
Whitchurch.....	J. T. Stokes.....	J. W. Collins.
East Gwillimbury.....		J. Stokes.
North Gwillimbury.....	J. W. Montgomery.....	J. Cooper.
Georgina.....	Thomas Sibbald.....	J. Boyd.

COUNTY COUNCIL, 1865.

H. S. HOWLAND, Esq., Warden.

MUNICIPALITIES.	REEVES.	DEPUTY REEVES.
Etobicoke	William A. Wallis	Thomas Taylor.
Georgina	Angus Ego.	
Gwillimbury, North	William Henry.	
Gwillimbury, East	James Parnham	Ed. Shuttleworth.
King	Joel Philips	Alexander Thompson.
Markham	John Bowman	James Gormley.
Scarboro'	Donald Stephenson	George Chester.
Vaughan	H. S. Howland	Thomas Grahame.
Whitchurch	John Randall	Philip Macklem.
York	Bartholomew Bull	Richard E. Playter.
Village of Yorkville	C. V. Berryman.	
Village of Newmarket	Alfred Boultbee.	
Holland Landing	Richard F. Wilson.	
Village of Aurora	Matthew Lepper.	

OFFICERS APPOINTED BY THE COUNCIL.

H. S. Howland.....Warden.
J. S. Howard.....Treasurer.
John Elliot.....Clerk.

Solicitor—M. C. Cameron.

County Auditors and Auditors of School Moneys—G. Graham and E. Jackson.

Housekeeper—Michael Ryan.

Superintendent of the York Roads—W. G. Gossage.

Commissioners of County Property—The Warden, and —. Barnhart, of Streetsville, and Angus Ego.

Trustees of Grammar Schools, Local Superintendents of Common Schools, and Sub-Treasurers of School Moneys for 1865.

CIRCUIT No. 1, COUNTY OF YORK—GRAMMAR SCHOOLS.

City of Toronto	Rev. Dr. Grasett and J. McMurrich	Appointed in	1864
	Dr. J. Barclay and Dr. O'Dea	"	1865
	Dr. J. Jennings and T. H. Bull	"	1863
Richmond Hill	Rev. J. Dick, M. Teefy	"	1864
	Amos Wright and Rev. J. Carry, B. D.	"	1865
	Rev. J. W. McCollum and J. R. Arnold	"	1863
Newmarket	J. T. Stokes, Dr. Pyne and A. Boultbee	"	1864
	Rev. S. F. Ramsay and R. H. Smith	"	1865
	A. Stevens and Rev. J. Brown	"	1863
Weston	E. Miles	"	1864
	J. P. Bull and W. R. Wadsworth	"	1863
	Dr. E. Bull (in place of J. McCann appointed in 1864) and Henry Dennis	"	1865
Markham	W. Flumerfelt and Rev. J. Gordon	"	1863
	Rev. G. S. J. Hill and A. Barker	"	1864
	Rev. W. Alworth and Thomas A. Milne	"	1865

Municipalities.	Local Superintendents.	Sub-Treasurers.
York	W. Watson	County Treasurer.
Scarboro'	Rev. W. Belt	John Crawford
Markham	Rev. G. S. J. Hill	George Eakin.
Etobicoke	Rev. H. C. Cooper	County Treasurer.
King	Rev. J. Milligan	J. Wood.
Vaughan	D. McCallum	County Treasurer.
Whitchurch	J. T. Stokes	J. W. Collins.
East Gwillimbury		J. Stokes.
North Gwillimbury	J. W. Montgomery	John Fairbairn.
Georgina	Thomas Sibbald	J. Boyd.

COUNTY COUNCIL, 1866.

H. S. HOWLAND, Esq., Warden.

MUNICIPALITIES.	REEVES.	DEPUTY REEVES.
Etobicoke	William A. Willis	Thomas Taylor.
Georgina	A. Riddell.	
Gwillimbury, North	Henry Draper.	
Gwillimbury, East	James Parnham	Jesse Doan.
King	Albert Webb	Alexander Thompson.
Markham	W. M. Button	James Robinson.
Scarboro'	Thomas Brown	George Chester.
Vaughan	H. S. Howland	Thomas Grahame.
Whitchurch	John Randall.	Philip Macklem.
York	Bartholomew Bull	Richard E. Playter.
Village of Yorkville	C. B. Beryman.	
Village of Newmarket	Alfred Boultbee.	
Village of Holland Landing	Richard T. Wilson	
Village of Aurora	Seth Ashton.	

OFFICERS APPOINTED BY THE COUNCIL.

H. S. Howland.....Warden.
James S. Howard.....Treasurer. *(Ob. 1st March, 1866.)*
John Elliott.....Clerk.

Solicitor—M. C. Cameron.

County Auditors and Auditors of School Moneys—G. Graham and E. Jackson.

Housekeeper—Michael Ryan.

Inspector o Weights and Measures—John Bowman.

Superintendent of the York Roads— W. G. Gossage.

Commissioners of County Property—The Warden, and James Parnham and Robert A. Hartley, of Chinguacousy.

Trustees of Grammar Schools and Local Superintendents of Common Schools, and Sub-Treasurers of School Moneys for 1866.

County Board of York.—Grammar Schools.

City of Toronto.....Jas. J. Vance, G. T. Denison, jun., Geo. T. Beard, Rev. H. J. Grasett, W. Stephenson, Rev. Dr. Fuller, Rev. Dr. Jennings and Rev. Dr. Barclay, (appointed by the city council under the Grammar School Act.)

Richmond Hill	Amos Wright and Rev. H. Shanklin	Appointed in 1865
	Rev. J. W. McCollum and J. Arnold	Re-appointed 1866
	Rev. J. Dick and M. Teefy	Appointed in 1864
	G. P. Dixon	" 1864
Newmarket	A. Stevens, J. T. Stokes, and Dr. Morton, appinted by County Council in 1866.	
	Rev. S. J. Ramsay, A. Boultbee and W. Trent, appointed by Village Council in 1866.	
Weston	W. R. Wadsworth, J. Conron and Dr. Jennings	Appointed in 1866
	Dr. Bull (in place of J. McCann, appointed in 1864), Henry Dennis and W. Mason	" 1865
	E. Myles	" 1864
Markham	William Flumerfelt, and H. Tane	" 1866
	Rev. G. S. J. Hill and A. Barker	" 1864
	D.Cash (in place of Rev. W. Alworth) and T. A. Milne	" 1865

Municipalties.	Local Superintendents.	Sub-Treasurers.
York	W. Watson	County Treasurer.
Scarboro	Rev. W. Belt	John Crawford.
Markham	Rev. G. S. J. Hill	George Eakin.
Etobicoke	Rev. H. C. Cooper	County Treasurer.
King	Rev. J. Milligan	J. Wood.
Vaughan	D. McCallum	County Treasurer.
Whitchurch, East Gwillimbury	J T. Stokes	J. W. Collins. J. T. Stokes.
North Gwillimbury	J. W. Montgomery	John Fairbairn.
Georgina	Thomas Sibbald	J. Boyd.

Note.—Peel separated from York at the close of 1866.

COUNTY COUNCIL, 1867.

H. S. HOWLAND, Esq., Warden.

MUNICIPALITIES.	REEVES.	DEPUTY REEVES.
Etobicoke	W. A. Wallis.	Thomas Taylor.
Georgina	A. Riddell.	
Gwillimbury, North	Henry Draper.	
Gwillimbury, East	James Parnham	Jesse Doan.
King	T.Tyson	S. Machell. Joel Phillips.
Markham	John Bowman	James Bowman. W. Button.
Scarboro'	Georgd Chester	D. Stephenson.
Vaughan	H. S. Howland	Thomas Grahame. R. J. Arnold.
Whitchurch	Edward Wheler	Philip Macklem.
York	Batholomew Bull	R. F. Playter. Wm. Jackes. William Tyrrell.
Village of Yorkville	C. V. Berryman.	
Village of Newmarket	J. J. Hunter.	
Village of Holland Landing	B. Thorne.	
Village of Aurora	Charles Doan.	

OFFICERS APPOINTED BY THE COUNCIL.

H. [illegible] Rowland.....Warden.
J. Macdonald.....Treasurer.
John Elliot.....Clerk.

Solicitor—M. C. Cameron.

County Auditors and Auditors of School Moneys—W. Rowell and E. Jackson.

Housekeeper—Michael Ryan.

Inspector of Weights and Measures—James Bowman.

Superintendent of the York Roads—W. G. Gossage.

Commissioners of County Property—The Warden and Edward Wheler and John Bowman.

Trustees of Grammar Schools, Local Superintendents of Common Schools, and Sub-Treasurers of School Moneys, for 1867.

COUNTY BOARD OF YORK—GRAMMAR SCHOOLS.

City of Toronto.....	W. Edwards, J. Greenlees, J. Baxter, Rev. H. J. Grasett, Rev. W. Stephenson, Rev. Dr. Fuller, Rev. Dr. Jennings and Rev. Dr. Barclay (appointed by the city council under the Grammar School Act.)	
Richmond Hill.....	Amos Wright and Rev. H. Shanklin.....	Appointed in 1865
	Rev. J. Bredin and J. Arnold.....	" 1866
	Rev. J. Dick, and A. Law.....	" 1866
	J. McNair.....	" 1867
Newmarket.....	N. Gorham, J. T. Stokes, and Rev. S. F. Ramsay, appointed by county council 1867.	
	Dr. J. Bentley, A. Boultbee and W. Trent, appointed by village council.	
Weston.....	W. R. Wadsworth, J. Conron, and Dr. Jennings.....	Appointed in 1860
	Dr. Ball.....	" 1867
	Henry Dennis, and W. Nason.....	" 1865
	J. P. Ball.....	" 1866
Markham.....	W. Flagerfelt and H. Tane.....	" 1866
	Rev. G. S. J. Hill and A. Barker.....	" 1867
	D. Cash (in place of Rev. W. Alworth) T. A. Milne..	" 1865

MUNICIPALITIES.	LOCAL SUPERINTENDENTS.	SUB-TREASURERS.
York.....	W. Watson.....	County Treasurer.
Scarboro'.....	Rev. W. Belt.....	John Crawford.
Markham.....	Rev. G. S. J. Hill.....	George Eakin.
Etobicoke	Rev. J. Brooks.....	County Treasurer.
King.....	Rev. J. Adam.....	J. Wood.
Vaughan	D. McCallum.....	County Treasurer.
Whitchurch.....	J. E. Stokes.....	J. W. Collins.
East Gwillimbury.....		J. T. Stokes.
North Gwillimbury.....	J. W. Montgomery.....	John Fairbairn.
Georgina.....	Rev. J. Gordon.....	J. Boyd.

COUNTY COUNCIL, 1868.

WILLIAM A. WALLIS, Esq., Warden.

MUNICIPALITIES.	REEVES.	DEPUTY REEVES.
Etobicoke	William A. Wallis	William Canning.
Georgina	A. Riddell.	
Gwillimbury, North	Henry Draper.	
Gwillimbury, East	Jesse Doan	William Cane.
King	J. Stokes	S. Machell. A. Thompson.
Markham	James Robinson	W. Button. John Lane.
Scarboro'	George Chester	D. Stephenson.
Vaughan	P. Patterson	William Hartman. R. J. Arnold.
Whitchurch	Edward Wheler	Philip Macklem.
York	B. Bull	William Tyrrell. R. E. Playter. William Jackes.
Village of Yorkville	J. Severn	
Village of Newmarket	S. Roadhouse	
Village of Holland Landing	B. J. Thorne	
Village of Aurora	Charles Doan	

OFFICERS APPOINTED BY THE COUNCIL.

William A. Wallis.....Warden.
J. Macdonald.....Treasurer.
John Elliot.....Clerk.

Solicitor—M. C. Cameron.
County Auditors and Auditors of School Moneys—W. H. Norris and E. Jackson.
Housekeeper—Robert Hull.
Inspector of Weights and Measures—John Bowman.
Superintendent of the York Roads—Silas James.
Commissioners of County Property—The Warden, and E. Wheler and J. Robinson.

Trustees of Grammar Schools, Local Superintendents of Common Schools, and Sub-Treasurers of School Moneys for 1868.

COUNTY BOARD OF YORK—GRAMMAR SCHOOLS.

City of Toronto.....W. Edwards, J. Greenless, G. T. Denison, Rev. H. J. Grasett, Rev. W. Stephenson, Rev. Dr. Fuller, Rev. Dr. Jennings and Rev. Dr. Barclay, (Appointed by the city Council under the Grammar School Act.)

Richmond Hill.....Rev. J. Bredin and J. Arnold.....Appointed in 1866
Rev. J. Dick and M. Teety..... " 1866
J. McNair..... " 1867
Amos Wright and A. Law..... " 1868

Newmarket.....N. Gorham, J. T. Stokes and Rev. S. F. Ramsay, appointed by County Council in 1867.
Dr. J. Bentley, A. Boultbee and Rev. J. Brown, appointed by Village Council.

Weston.....W. R. Wadsworth, J. Couron and Dr. Jennings.....Appointed in 1866
Dr. Bull..... " 1867
Henry Dennis and W. Nason..... " 1868
J. P. Bull..... " 1866

Markham	W. Flumerfelt and H. Tane	"	1866
	Rev. G. S. J. Hill and A. Barker	"	1867
	D. Cash and Thomas A. Milne	"	1868

MUNICIPALITIES.	LOCAL SUPERINTENDENTS.	SUB-TREASURERS.
York	W. Watson	County Treasurer.
Scarboro'	Rev. W. Belt	John Crawford.
Markham	Rev. G. S. J. Hill	George Eakin.
Etobicoke	Rev. J. Brooks	County Treasurer.
King	Rev. J. W. Clarke	J. Wood.
Vaughan	Rev. R. Hay	County Treasurer.
Whitchurch	J. T. Stokes	J. W. Collins.
East Gwillimbury		J. T. Stokes.
North Gwillimbury	J. W. Montgomery	William Williams.
Georgina	Rev. J. Gordon	J. Boyd.

COUNTY COUNCIL, 1869.

WILLIAM A. WILLIS Esq., Warden.

MUNICIPALITIES.	REEVES.	DEPUTY REEVES.
Etobicoke	William A. Wallis	Matthew Canning.
Georgina	A. Riddell.	
Gwillimbury, North	Henry Draper.	
Gwillimbury, East	William Cane	Wilson Reid.
King	A. Webb	W. Munsie. Joel Phillips.
Markham	James Robinson	W. Button. John Lane.
Scarboro'	George Chester	D. G. Stephenson.
Vaughan	Peter Patterson	William Hartman. R. J. Arnold.
Whitchurch	George Randall	Philip Macklem.
York	Bartholomew Bull	William Tyrrell. R. E. Playter. William Jackes.
Village of Yorkville	J. Severn.	
Village of Newmarket	Nelson Gorham.	
Village of Holland Landing	W. H. Thorne.	
Village of Aurora	William Lepper.	

OFFICERS APPOINTED BY THE COUNCIL.

William A. Wallis.....Warden.
John Macdonald.....Treasurer.
John Elliot.....Clerk.

Solicitor—M. C. Cameron.
County Auditors and Auditors of School Moneys—W. H. Norris and E. Jackes.
Housekeeper—Robert Hull.
Inspector of Weights and Measures—James Bowman.
Superintendent or the York Roads—Silas James.
Commissioners of County Property—The Warden and A. Riddell and B. Bull.

1866
1867
1868

Trustees of Grammar Schools and Local Superintendents of Common Schools, and Sub-Treasurers of School Moneys, for 1869.

COUNTY BOARD OF YORK—GRAMMAR SCHOOLS.

City of Toronto	W. Edwards, J. Greenlees, G. T. Denison, Rev. H. J. Grasett Rev. Dr. Fuller, Rev. Dr. Jennings, Rev. Dr. Barclay and J. J. Vance. (Appointed by the city council under the Grammar School Act.)	
Richmond Hill	Rev. J. Bredin and J. Arnold	Re-appointed in 1869
	Rev. J. Dick and M. Teefy	" 1866
	J. McNair	" 1867
	Amos Wright and A. Law	" 1868
Newmarket	N. Gorham, J. T. Stokes, and Rev. S. F. Ramsay, appointed by County Council in 1869.	
	Dr. J. Bentley, A. Boultbee and Rev. J. Brown, re-appointed by Village Council in 1869.	
Weston	W. R. Wadwords, J. Conron and J. P. Bull	Re-appointed in 1869
	Dr. Bull	" 1867
	Henry Dennis and William Nason	" 1868
Markham	W. Flumerfelt and H. Tane	" 1869
	Rev. G. S. J. Hill and A. Barker	Appointed in 1867
	D. Cash and Thomas A. Milne	" 1868

MUNICIPALITIES.	LOCAL SUPERINTENDENTS.	SUB-TREASURERS.
York	W. Watson	County Treasurer.
Scarboro'	Rev. W. Belt	John Crawford
Markham	Rev. G. S. J. Hill	George Eakin.
Etobicoke	Rev. J. Brooks	County Treasurer.
King	Rev. James Carmichael	J. Wood.
Vaughan	Rev. R. Hay	County Treasurer.
Whitchurch	J. T. Stokes	J. W. Collins.
East Gwillimbury		J. T. Stokes.
North Gwillimbury	Rev. J. Morton	William Williams.
Georgina	John Boyd	J. Boyd.

COUNTY COUNCIL, 1870.

JAMES PARNHAM, Esq., Warden.

MUNICIPALITIES.	REEVES.	DEPUTY REEVES.
Etobicoke	W. A. Wallis	Matthew Canning.
Georgina	A. Riddell.	
Gwillimbury, North	Isaac Marritt.	
Gwillimbury, East	James Parnham	H. T. Mosier.
King	Albert Webb	W. Mansie. Joel Phillips.
Markham	James Robinson	James Speight. John Lane.
Scarboro'	George Chester	D. G. Stephenson.
Vaughan	Peter Pa[illegible]	R. J. Arnold. David Bagle.
Whitchurch	John Randall	Philip Macklem. Mason Jones.
York	B. Bull	William Tyrrell. R. E. Playter. William Jackes.
Village of Yorkville	J. Severn.	
Village of Newmarket	Nelson Gorham.	
Village of Holland Landing	W. H. Thorne.	
Village of Aurora	William Lepper.	

OFFICERS APPOINTED BY THE COUNCIL

James Parnham.....Warden.
J. K. Macdonald.....Treasurer.
John Elliot.....Clerk.

County Auditors and Auditors of School Moneys—W. H. Norris and E. Jackson.

Board of Audit—William Tyrrell and Dr. Norris.

Housekeeper—Robert Hull.

Inspector of Weights and Measures—James Bowman.

Superintendent of the York Roads—Silas James.

Commissioners of County Property—The Warden, and Wm. A. Wallis and Gen. Chester.

Trustees of Grammar Schools, Local Superintendents of Common Schools, and Sub-Treasurers of School Moneys for 1870.

COUNTY BOARD OF YORK—GRAMMAR SCHOOLS.

City of Toronto.....Dr. Jennings, Dr. Barclay, W. Edwards, J. Greenless, G. T. Denison, Rev. H. J. Grasett, Rev. Dr. Fuller, J. J. Vance.
(Appointed by the City Council under the Grammar School Act.)

Richmond Hill.....J. McNair..... Re-appointed in 1870
Rev. J. Bredin and J. Arnold..... " 1869
Rev. J. Dick and M. Teefy..... " 1868
Amos Wright and A. [illegible]..... " 1868

Newmarket.....N. Gorham, J. T. Stokes and Rev. S. F. Ramsay, appointed by County Council in 1869.
Dr. J. Bentley, A. Boultbee and Rev. J. Brown, re-appointed by Village Council in 1870.

Weston	W. R. Wadsworth, J. Conron and J. P. Bull	Re-appointed in 1869
	Henry Dennis and W. Nason	" 1868
	Dr. Bull	" 1870
Markham	W. Flumerfelt and H. Tane	" 1869
	Rev. G. S. J. Hill	" 1870
	D. Cash and Thomas A. Milne	" 1868
	Rev. D. H. Fletcher	" 1870

Municipalities.	Local Superintendents.	Sub-Treasurers.
York	W. Watson	County Treasurer.
Scarboro'	Rev. D. H. Fletcher	James Crawford.
Markham	Rev. G. S. J. Hill	George Eakin.
Etobicoke	Rev. J. Brooks	County Treasurer.
King	Rev. James Carmichael	J. Wood.
Vaughan	Rev. J. Bredin	County Treasurer.
Whitchurch	J. T. Stokes	J. W. Collins.
East Gwillimbury		J. T. Stokes.
North Gwillimbury	J. Montgomery,	William Williams.
Georgina	Rev. G. Nevins	J. Boyd.

COUNTY COUNCIL, 1871.

PETER PATTERSON, Esq., Warden.

MUNICIPALITIES.	REEVES.	DEPUTY REEVES.
Etobicoke	Matthew Canning	Peter Wardlaw.
Georgina	A. Riddell.	
Gwillimbury, North	Isaac Merritt.	
Gwillimbury, East	William Cane	Willson Reid.
King	William Munsie	J. D. Phillips. Joel Phillips.
Markham	James Robinson	William Eakin. John Lane.
Scarboro'	J. P. Wheler	D. G. Stephenson.
Vaughan	Peter Patterson	T. Porter. David Boyle.
Whitchurch	Ed. Wheler	Maxon Jones.
York	William Tyrrell	J. P. Bull. Henry Duncan. J. Watson.
Village of Yorkville	T. Nightingale.	
Village of Newmarket	Erastus Jackson.	
Village of Holland Landing	William H. Thorne.	
Village of Aurora	Matthew Lepper.	

OFFICERS APPOINTED BY THE COUNCIL

Peter Patterson.....Warden.
J. K. Macdonald.....Treasurer.
John Elliot.....Clerk.

County Auditors and Auditors of School Moneys—Dr. W. H. Norris and R. H. Smith.
Board of Audit—Dr. Norris and James Lane.
Housekeeper—Robert Hull.
Inspector of Weights and Measures—James Bowman.
Superintendent of the York Roads—Silas James.
Commissioners of County Property—The Warden, and J. P. Wheler and W. H. Thorne.

Trustees of Grammar Schools, Local Superintendents of Common Schools, and Sub-Treasurers of School Moneys for 1871.

COUNTY BOARD OF YORK—GRAMMAR SCHOOLS.

City of Toronto.....	Dr. Jennings, W. Edwards, J. Greenless, G. T. Denison, Rev. H. J. Grasett, Rev. Dr. Fuller. (Appointed by the City Council under the Grammar School Act.)	
Richmond Hill.....	J. McNair.....	Re-appointed in 1870
	Rev. J. Bredin and J. Arnold.....	" 1869
	Rev. J. Dick and M. Teefy.....	" 1868
	Rev. A. McCollum and A. Law.....	" 1871
Newmarket.....	N. Gorham, J. T. Stokes (1871), and Rev. S. F. Ramsay, appointed by County Council in 1869.	
	Dr. J. Bentley, A. Boultbee and W. McMaster, re-appointed by Village Council in 1870.	
Weston.....	W. R. Wadwords, J. Conron and J. B. Bull.....	Re-appointed in 1869
	W. Nason and J. Cruickshank.....	" 1871
	Dr. Bull.....	" 1870
Markham.....	W. Flumerfelt and H. Tane.....	" 1869
	Rev. G. S. J. Hill.....	" 1870
	David Cash and Thomas A. Milne.....	" 1871
	Rev. D. H. Fletcher.....	" 1870

MUNICIPALITIES.	LOCAL SUPERINTENDENTS.	SUB-TREASURERS.
York.....	W. Watson.....	County Treasurer.
Scarboro'.....	Rev. D. H. Fletcher.....	John Crawford
Markham.....	Rev. G. S. J. Hill.....	George Eakin.
Etobicoke.....	Rev. J. Brooks.....	County Treasurer.
King.....	Rev. James Carmichael.....	J. Wood.
Vaughan.....	Rev. J. Bredin.....	County Treasurer.
Whitchurch.....	Henry Taylor.....	J. W. Collins.
East Gwillimbury.....	J. T. Stokes.....	J. T. Stokes.
North Gwillimbury.....	J. Montgomery.....	William Williams.
Georgina.....	Rev. G. Nevins.....	J. Boyd.

COUNTY COUNCIL, 1872.

WILLIAM H. THORNE, Esq., Warden.

MUNICIPALITIES.	REEVES.	DEPUTY REEVES.
Etobicoke	Matthew Canning	E. C. Fisher.
Georgina	Donald Macdonald.	
Gwillimbury, North	Isaac Marritt.	
Gwillimbury, East	William Cane	Willson Reid.
King	William Munsie	J. D. Phillips. Joel Phillips.
Markham	James Robinson	William Eakin. John Lane.
Scarboro'	J. P. Wheler	D. G. Stephenson.
Vaughan	David Boyle	T. Porter. Thomas Webster.
Whitchurch	J. Randall	Maxon Jones. Philip Macklem.
York	William Tyrrell	J. P. Bull. Henry Duncan. J. Watson.
Village of Yorkville	John Severn.	
Village of Newmarket	Erastus Jackson.	
Village of Holland Landing	William H. Thorne.	
Village of Aurora	Seth Ashton.	

OFFICERS APPOINTED BY THE COUNCIL.

William H. Thorne.....Warden.
J. K. Macdonald.....Treasurer.
John Elliot.....Clerk.

Solicitor—James K. Kerr.
County Auditors and Auditors of School Moneys—R. H. Smith and H. R. Corson.
Board of Audit—John Lane and William Jackes.
Housekeeper—Robert Hull.
Inspector of Weights and Measures—James Bowman.
Superintendent or the York Roads—Silas James.
Commissioners of County Property—The Warden and J. P. Bull and James Robinson.

County Board for Examination of Teachers.

Inspectors of County Schools—David Fotheringham and James Hodgins.
Examiners—James H. Hughes, Dr. James Carlyle and Robert W. Doan.

Trustees of High School Districts.—(See By-law No. 204 for Limits.)

No. 1. Weston.....Rev. W. Wadsworth, James Conron, Dr. Bull, William Nason, James Cruickshank and Allan Gray.

No. 2. Markham.....Rev. G. S. J. Hill, Wm. Flummerfelt, Rev. D. H. Fletcher, David Cash, Rev. James Carmichael and Edward White.

No. 3. Richmond Hill...Rev. James Dick, John Bredin, John Lane, Wm. Patterson, James McNair and James Lawrence.

No. 4. Newmarket.....Rev. Canon Ramsay, Dr. J. Bentley, Alfred Stevens, Francis Starr, J. T. Stokes and Nelson Gorham.

(The first and second named Trustees of each Board retire at the expiration of one year, third and fourth and the end of two years, and the two last at the end of three years from the date of appointment.)

IMAGE EVALUATION
TEST TARGET (MT-3)

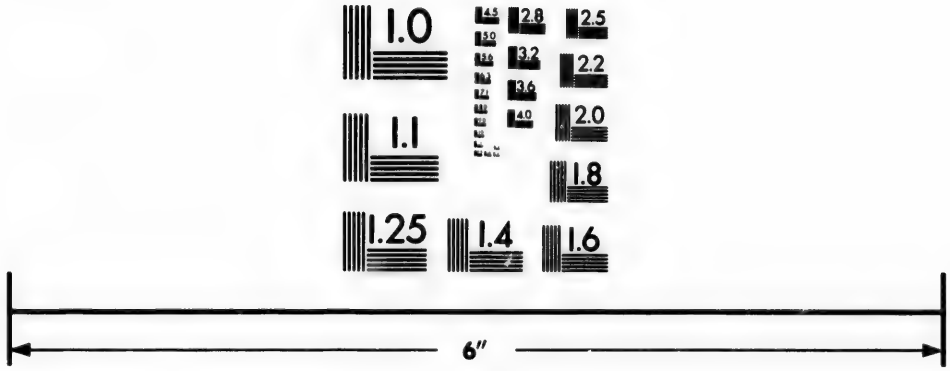

Photographic
Sciences
Corporation

23 WEST MAIN STREET
WEBSTER, N.Y. 14580
(716) 872-4503

1.0
2.8
2.5
3.2
3.6
2.2
2.0
1.8
1.6
1.1
1.0

SUB-TREASURERS OF SCHOOL MONEYS.

York	County Treasurer.
Scarboro'	John Crawford.
Markham	George Eakin.
Etobicoke	County Treasurer.
King	J. Wood.
Vaughan	County Treasurer.
Whitchurch	J. W. Collins.
East Gwillimbury	J. T. Stokes.
North Gwillimbury	Wm. Williams.
Georgina	J. Boyd.

COUNTY COUNCIL, 1873.

WILLIAM H. THORNE, Esq., Warden.

MUNICIPALITIES.	REEVES.	DEPUTY REEVES.
Etobicoke	Matthew Canning	John Clark.
Georgina	Donald Macdonald.	
Gwillimbury, North	Isaac Marritt.	
Gwillimbury, East	William Cane	Wilson Reid. William Moosier.
King	William Munsie	J. D. Phillips. Joel Phillips.
Markham	William Eakin	John Lane. William Milliken.
Scarboro'	J. P. Wheler	D. G. Stephenson.
Vaughan	David Boyle	T. Porter. Thomas Webster.
Whitchurch	J. Randall	Maxon Jones. Philip Mackiem.
York	William Tyrrell	J. P. Bull. Henry Duncan. Joseph Watson. G. Leslie, jun.
Village of Yorkville	John Severn	Samuel Wickson.
Village of Newmarket	Erastus Jackson.	
Village of Holland Landing	W. H. Thorne.	
Village of Aurora	Joseph Fleury.	
Village of Markham	J. Speight.	
Village of Richmond Hill	Abraham Law.	

OFFICERS APPOINTED BY THE COUNCIL.

William H. Thorne	Warden.
J. K. Macdonald	Treasurer.
John Elliot	Clerk.

Solicitor—J. K. Kerr.
County Auditors and Auditors of School Moneys—R. H. Smith and William Jackes.
Board of Audit—J. P. Wheler and Nelson Gorham.
Housekeeper—Robert Hull.
Inspector of Weights and Measures—James Bowman.
Superintendent of the York Roads—Silas James.
Commissioners of County Property—The Warden, and J. Lane and J. D. Phillips.

COUNTY BOARD FOR EXAMINATION OF TEACHERS.

Inspectors of County Schools—David Fotheringham and James Hodgson.
Examiners—James H. Hughes, George Rose and Robert W. Doan.

TRUSTEES OF HIGH SCHOOL DISTRICTS.—(See By-law No. 204 for Limits.)

No. 1, Weston.....Rev. W. Wadsworth, James Conron, Dr. Bull William Nason, James Cruickshank and Allan Gray.

No. 2, Markham.....J. Speight, John Gibson, J. Crawford, Rev. J. Carmichael, M. Jones and Henry Duncan.

No. 3, Richmond Hill...Rev. J. Lane, W. Patterson, J. P. Wells, J. McNair, Rev. J. Dick and Clark Wallis.

No. 4, Newmarket.....Rev. Canon Ramsay, F. Starr, A. Stephens, Dr. J. Bentley, N. Gorham and J. T. Stokes.

(The first and second named Trustees of each Board retire at the expiration of one year, third and fourth at the end of two years, and the two last at the end of three years from the date of appointment.)

(Appointed under By-law No. 231.)

SUB-TREASURES OF SCHOOL MONEYS.

York.....County Treasurer.
Scarboro'.....John Crawford.
Markham.....George Eakin.
Etobicoke.....County Treasurer.
King.....J. Wood.
Vaughan.....County Treasurer.
Whitchurch.....J. W. Collins.
East Gwillimbury.....J. T. Stokes.
North Gwillimbury.....Wm. Williams.
Georgina.....J. Boyd.

COUNTY COUNCIL, 1874.

WILLIAM CANE, Esq., Warden.

MUNICIPALITIES.	REEVES.	DEPUTY REEVES.
Etobicoke	William A. Wallis	Jonathan Orth.
Georgina	Donald Macdonald.	
Gwillimbury, East	William Cane	Wilson Reid. Henry Moosier.
Gwillimbury, North	Isaac Marritt	William Bennett.
King	J. D. Phillips	Charles Irwin. Joseph Stokes. James Rogers.
Markham	James Robinson	John Lane. William Milliken.
Scarboro'	J. P. Wheler	Simon Miller.
Vaughan	William Patterson	Thomas Webster. N. C. Wallace.
Whitchurch	Maxon Jones	P. Macklem. Silas Lundy.
York	William Tyrrell	Henry Duncan. J. P. Bull. Joseph Watson. George Leslie, jun.
Village of Yorkville	J. Severn	Samuel Wickson.
Village of Newmarket	E. Jackson.	
Village of Holland Landing	W. H. Thorne.	
Village of Aurora	Joseph Fleury.	
Village of Markham	James Speight.	
Village of Richmond Hill	William Harrison.	

OFFICERS APPOINTED BY THE COUNCIL.

William Cane.....Warden.
J. K. Macdonald.....Treasurer.
George Eakin.....Clerk.

Solicitor—J. K. Kerr.
County Auditors and Auditors of School Moneys—R. H. Smith and William Jackes.
Board of Audit—J. P. Wheler and R. H. Smith.
Housekeeper—Robert Hull.
Superintendent of the York Roads—Silas James.
Commissioners of County Property—The Warden, and M. Jones and H. Duncan.

County Board for Examination of Teachers.

Inspectors of County Schools—James Hodgson and David Fotheringham.
Examiners—James H. Hughes, George Rose and Robert W. Doan.

Trustees of High Schools.

No. 1, Weston.....William Tyrrell, James Cruickshank, Rev. W. Wadsworth, James Conron, Dr. Bull and William Nason.

No. 2, Markham.....Philip Wideman, Simon Miller, James Speight, John Gibson, John Crawford and Rev. James Carmichael.

No. 3, Richmond Hil.....Rev. James Dick, N. C. Wallace, John Lane, W. Patterson, J. P. Wells and J. McNair.

No. 4, Newmarket.....J. T. Stokes, Nelson Gorham, Rev. Canon Ramsay, F. Starr, A. Stephens and Dr. Bentley.

SUB-TREASURERS OF SCHOOL MONEYS.

York.....County Treasurer.
Scarboro'.....John Crawford.
Markham.....John Stephenson.
Etobicoke.....County Treasurer.
King.....J. Wood.
Vaughan.....County Treasurer.
Whitchurch.....J. W. Collins.
East Gwillimbury.....J. T. Stokes.
North Gwillimbury.....William Williams.
Georgina.....Angus Ego.

COUNTY COUNCIL, 1875.

JAMES SPEIGHT, Esq., Warden.

MUNICIPALITIES.	REEVES.	DEPUTY REEVES.
Etobicoke	W. A. Wallis.	Jonathan Orth.
Georgina	Donald McDonald.	
Gwillimbury, East	Henry Mosier	Wilson Reid. William Rowan.
Gwillimbury, North	Elijah Prossor	John Sprague.
King	J. D. Phillips	James C. Stokes. Charles Hambly. Charles Irwin.
Markham	James Robinson	John Lane. William Milliken. Robert Marsh.
Scarboro'	J. P. Wheler	D. G. Stephenson.
Vaughan	William Patterson	Thomas Webster. N. C. Wallace. Isaac Chapman.
Whitchurch	Maxon Jones	Silas Lundy. W. B. Sanders.
York	William Tyrrell.	Henry Duncan. J. P. Bull. Joseph Watson. George Leslie, jun.
Village of Yorkville	John Severn	Samuel Wickson.
Village of Newmarket	E. Jackson.	
Village of Holland Landing	W. H. Thorne.	
Village of Aurora	Joseph Fleury.	
Village of Markham	James Speight.	
Village of Richmond Hill	Wm. Trench.	

OFFICERS APPOINTED BY THE COUNCIL.

James Speight.....Warden.
J. K. Macdonald.....Treasurer.
George Eakin.....Clerk.

Solicitor—J. K. Kerr.
County Auditors and Auditors of School Moneys—R. H. Smith and William Jackes.
Board of Audit—William Tyrrell and R. H. Smith.
Housekeeper—Robert Hull.
Superintendent of the York Roads—J. T. Stokes.
Commissioners of County Property—The Warden and J. P. Wheler and Silas Lundy.

County Board for Examination of Teachers.

Insp[illegible] of County Schools—James Hodgson and David Fotheringham.
Examiners—James H. Hughes, George Rose and Robert W. Doan.

Trustees of High Schools.

No. 1, Weston.....Thomas Wadsworth, James Conron, Wm. Tyrrell, James Cruickshank, Dr. Bull and Wm. Nason.
No. 2, Markham.....John Crawford, P. Wideman, Simon Miller, James Speight and John Gibson.
No. 3, Richmond Hill....James Lawrence, Rev. James Dick, N. C. Wallace, John Lane and William Patterson.
No. 4, Newmarket.....Alfred Stephens, Nelson Gorham, J. T. Stokes, Rev. Canon Ramsay and F. Starr.

Sub-Treasurers of School Moneys.

York.....County Treasurer.
Scarboro'.....John Crawford.
Markham.....John Stephenson.
Etobicoke.....County Treasurer.
King.....J. Wood.
Vaughan.....County Treasurer.
Whitchurch.....J. W. Collins.
East Gwillimbury.....J. T. Stokes.
North Gwillimbury.....Wm. Williams.
Georgina.....Angus Ago.

COUNTY COUNCIL, 1876.

WILLIAM C. PATTERSON, Esq., Warden.

MUNICIPALITIES.	REEVES.	DEPUTY REEVES.
Etobicoke	W. A. Wallis.	Robert Willcocks.
Georgina	Donald McDonald.	
Gwillimbury, North	Isaac Marritt	William Bennett.
Gwillimbury, East	John Ramsden	Wlfred Pegg. Amos Hughes.
King	Joseph Stokes	James C. Stokes. Charles Hambly. Charles Irwin.
Markham	James Robinson	William Milliken. Robert Marsh. B. F. Reesor.
Scarboro'	George Chester	D. G. Stephenson. James Chester.
Vaughan	W. C. Patterson	N. C. Wallace. Thomas Webster. Isaac Chapman.
Whitchurch	Maxon Jones	J. C. Lundy. Thomas Lloyd.
York	William Tyrrell.	Henry Duncan. J. P. Bull. Joseph Watson. George Leslie, jun.
Village of Yorkville	John Severn	Samuel Wickson.
Village of Newmarket	W. H. Ashworth	E. Murphy.
Village of Holland Landing	W. H. Thorne.	
Village of Aurora	Joseph Fleury.	
Village of Markham	James Speight.	
Village of Richmond Hill	Wm. Trench.	

OFFICERS APPOINTED BY THE COUNCIL.

William C. Patterson.....Warden.
J. K. Macdonald.....Treasurer.
George Eakin.....Clerk.

Solicitor—J. K. Kerr.

County Auditors and Auditors of School Moneys—R. H. Smith and William Jackes.

Board of Audit—William Tyrrell and R. H. Smith.

Housekeeper—Robert Hull.

Superintendent of the York Roads—J. T. Stokes.

Commissioners of County Property—The Warden and Donald McDonald and William Milliken.

County Board for Examination of Teachers.

Inspectors of County Schools—James Hodgson and David Fotheringham.

Examiners—James H. Hughes, George Rose and Robert W. Doan.

TRUSTEES OF HIGH SCHOOLS.

No. 1, Weston.....William Nason, Edward Bull, Thomas Wadsworth, James Conron, William Jackson and James Cruickshank.
No. 2, Markham..... John Gibson, John Crawford, Philip Wideman and Simon Miller.
No. 3, Richmond Hill....Wm. C. Patterson, J. Lawrence, Rev. J. Dick, and N. C. Wallace.
No. 4, Newmarket.....F. Starr, Alfred Stephens, N.Gorham, and J. Parnham.

SUB-TREASURERS OF SCHOOL MONEYS.

York.....County Treasurer.
Scarboro'.....John Crawford.
Markham.....John Stephenson.
Etobicoke.....County Treasurer.
King.....J. Wood.
Vaughan.....County Treasurer.
Whitchurch.....J. W. Collins.
East Gwillimbury.....J. T. Stokes.
North Gwillimbury.....Wm. Williams.
Georgina.....Angus Ego.

COUNTY COUNCIL, 1877.

JAMES ROBINSON, Esq., Warden.

MUNICIPALITIES.	REEVES.	DEPUTY REEVES.
Etobicoke	Matthew Canning	Robert Willcocks.
Georgina	James Anderson	Michael Baker.
Gwillimbury, North	Isaac Marritt	Alfred Wyndham.
Gwillimbury, East	William Rowan	Wilfred Pegg. Charles Traviss.
King	Joseph Stokes	James C. Stokes. Charles Hambly.
Markham	James Robinson	B. F. Reesor. David James.
Scarboro'	D. G. Stephenson	William Tredway. James Chester.
Vaughan	W. C. Patterson	N. C. Wallace. Thomas Webster. Daniel Kinnie.
Whitchurch	Maxon Jones	J. C. Lundy. Thomas Lloyd.
York	William Tyrrell	Henry Duncan. Joseph Watson. George Leslie, jun. Isaac Dollery.
Village of Yorkville	John Severn	Joseph Gibson.
Village of Newmarket	E. Jackson	Silas Lundy.
Village of Holland Landing	W. H. Thorne.	
Village of Aurora	Joseph Fleury.	
Village of Markham	James Speight.	
Village of Richmond Hill	William Trench.	
Village of Stouffville	James Dougherty.	

OFFICERS APPOINTED BY THE COUNCIL.

James Robinson.....Warden.
J. K. Macdonald.....Treasurer.
George Eakin.....Clerk.

Superintendent of York Roads, &c.—John T. Stokes.
Solicitor—J. K. Kerr.
County Auditors and Auditors of School Moneys—R. H. Smith and William Jackes.
Board of Audit—William Tyrrell and R. H. Smith.
Housekeeper—Robert Hull.
Commissioners of County Property—The Warden, and J. Stokes and J. Watson.

County Board for Examination of Teachers.

Inspectors of County Schools—James Hodgson and David Fotheringham.
Examiners—James H. Hughes, George Rose and Robert W. Doan.

Trustees of High Schools.

No. 1, Weston.....William Jackes, James Cruickshank, William Nason, Edward Bull, Thomas Wadsworth and James Conron.
No. 2, Markham.....Philip Wideman, John Gibson, and John Crawford.
No. 3, Richmond Hil.....J. C. McQuaire, W. C. Patterson, and James Lawrence.
No. 4, Newmarket.....James Parnham, F. Starr, and Alfred Stephens.

Sub-Treasurers of School Moneys.

York.....A. L. Wilson.
Scarboro'.....John Crawford.
Markham.....John Stephenson.
Etobicoke.....County Treasurer.
King.....J. Wood.
Vaughan.....James Lawrence.
Whitchurch.....J. W. Collins.
East Gwillimbury.....J. T. Stokes.
North Gwillimbury.....Elijah Prosser.
Georgina.....George Evans, jun.

COUNTY COUNCIL, 1878.

N. CLARKE WALLACE, Esq., Warden.

MUNICIPALITIES.	REEVES.	DEPUTY REEVES.
Etobicoke	Matthew Canning	Robert Willcocks.
Georgina	James Anderson	Michael Baker.
Gwillimbury, North	Willard Bennett	Thomas Scott.
Gwillimbury, East	W. H. Rowen	W. W. Pegg. Charles Traviss.
King	Joseph Stokes	J. C. Stokes. Charles Hambly. Arth. Armstrong.
Markham	James Robinson	B. F. Reesor. David James.
Scarboro'	D. G. Stephenson	Wm. Tredway. James Chester.
Vaughan	W. C. Patterson	N. C. Wallace. John L. Card. Daniel Kinnie.
Whitchurch	J. C. Lundy	John Jamieson. Thomas Lloyd.
York	William Tyrrell	Wm. Jackes. C. L. Denison. Wm. Clark. Wm. Goulding.
Village of Yorkville	Samuel Wickson	Joseph Gibson. Bernard Saunders.
Village of Newmarket	E. Jackson	Silas Lundy.
Village of Holland Landing	Jas. B. Evans.	
Village of Aurora	Joseph Fleury.	
Village of Markham	James Speight.	
Village of Richmond Hill	Wm. Trench.	
Village of Stouffville	James Dougherty.	

OFFICERS APPOINTED BY THE COUNCIL

N. Clarke Wallace, Esq.....Warden.
J. K. Macdonald.....Treasurer.
George Eakin.....Clerk.

Superintendent of the York Roads and County Engineer—John T. Stokes.
Solicitor—J. K. Kerr, Q.C.
High Constable—J. T. Jones.
County Auditors and Auditors of School Moneys—R. H. Smith and J. P. Bull.
Board of Audit—Wm. Tyrrell and R. H. Smith.
Commissioners of County Property—The Warden, and Messrs. William H. Rowen and James Speight.
Housekeeper—Robert Hull.

County Board for Examination of Teachers.

Inspectors of County Schools—David Fotheringham and James Hodgson.
Examiners—James H. Hughes, George Rose and Robert W. Doan.

Trustees of High Schools.

No. 1, Weston.....Thomas Wadsworth, Robert Tyrrell, M.D., William Jackes, James Cruickshank, William Nason and Edward Bull.
No. 2, Markham.....John Crawford, Philip Wideman and John Gibson.
No. 3, Richmond Hill...John Lane, J. C. McQuairie and W. C. Patterson.
No. 4, Newmarket.....Alfred Stephens, James Parnham and F. Starr.

Sub-Treasures of School Moneys.

York.....A. L. Wilson.
Scarboro'.....John Crawford.
Markham.....John Stephenson.
Etobicoke.....County Treasurer.
King.....J. Wood.
Vaughan .....James Lawrence.
Whitchurch.....J. W. Collins.
East Gwillimbury.....J. T. Stokes.
North Gwillimbury.....Elijah Prosser.
Georgina.....George Evans, jun.

COUNTY COUNCIL, 1879.

JOSEPH FLEURY, Esq., Warden.

MUNICIPALITIES.	REEVES.	DEPUTY REEVES.
Etobicoke	Matthew Canning	J. F. Brown.
Georgina	Jas. Anderson	Michael Baker.
Gwillimbury, North	A. Wyndham	Thos. Scott.
Gwillimbury, East	W. H. Rowen	Wilson Reid. R. Long.
King	Joseph Stokes	J. C. Stokes. Chas. Hambly. A. Armstrong.
Markham	William Eakin	B. F. Reesor. David James. Thomas Williamson.
Scarboro'	D. G. Stephenson	A. M. Secor. John Richardson.
Vaughan	W. C. Patterson	J. L. Card. J. Nattress. D. Reaman.
Whitchurch	J. C. Lundy	John Jamieson. Thos. Lloyd.
York	Henry Duncan	Wm. Jackes. Isaac Dollery. John Hamilton. Alex. Gibb.
Village of Yorkville	Samuel Wickson	Joseph Gibson. Bernard Saunders.
Village of Newmarket	E. Jackson	T. H. Lloyd.
Village of Holland Landing	Wm. H. Thorne.	
Village of Aurora	Joseph Fleury.	
Village of Markham	James Speight.	
Village of Richmond Hill	Wm. Trench.	
Village of Stouffville	E. Wheler.	
Village of Parkdale	John Gray.	

OFFICERS APPOINTED BY THE COUNCIL.

Joseph Fleury, Esq.....Warden.
J. K. Macdonald.....Treasurer.
George Eakin.....Clerk.

Superintendent or the York Roads and County Engineer—J. T. Stokes.
High Constable—J. T. Jones.
Auditors—John D. Phillips and George Leslie, jun.
Board of Audit—John Crawford and William Jackes.
Commissioners of County Property—The Warden and Messrs. W. H. Rowan and D. G. Stephenson.
Housekeeper—Robert Hull.

County Board for Examination of Teachers.

Inspectors of County Schools—James Hodgson and David Fotheringham.
Examiners—James H. Hughes, George Rose and Robert W. Doan.

TRUSTEES OF HIGH SCHOOLS.

No. 1, Weston.....Wm. Nason, Edward Bull, Thomas Wadsworth, Robt. Tyrrell, M.D., Wm. Jackes and James Cruickshank.

No. 2, Markham.....John Gibson, John Crawford and Philip Wideman.

No. 3. Richmond Hill...W. C. Patterson, John Lane and J. C. McQuarrie.

No. 4. Newmarket.....Francis Starr, Alfred Stevens and James Parnham.

SUB-TREASURERS OF SCHOOL MONEYS.

York.....A. L. Wilson.
Scarboro'.....John Crawford.
Markham.....John Stephenson,
Etobicoke.....County Treasurer.
King.....Joseph Wood.
Vaughan.....James Lawrence.
Whitchurch.....J. W. Collins.
East Gwillimbury.....J. T. Stokes.
North Gwillimbury.....Elijah Prosser.
Georgina.....George Evans, jun.

COUNTY COUNCIL, 1880.

JOSEPH STOKES, ESQ., Warden.

MUNICIPALITIES.	REEVES.	DEPUTY REEVES.
Etobicoke	Matthew Canning	J. D. Evans.
Georgina	J. R. Stevenson	Michael Baker.
Gwillimbury, North	Isaac Merritt	D. H. Sprague.
Gwillimbury, East	W. H. Rowen	Wilson Reid. R. Long.
King	Joseph Stokes	J. C. Stokes. Chas. Hambly. Chas. Irwin.
Markham	William Eakin	B. F. Reesor. David James. Thos. Williamson.
Scarboro'	D. G. Stephenson	A. M. Secor. John Richardson.
Vaughan	W. C. Patterson	J. L. Card. J. Nattress. D. Reaman.
Whitchurch	J. C. Lundy	John Jamieson. Thos. Lloyd.
York	Henry Duncan	Joseph Watson. John Hamilton. Alex. Gibb.
Village of Yorkville	Samuel Wickson	Joseph Gibson. Bernard Saunders.
Village of Newmarket	Erastus Jackson	T. H. Lloyd.
Village of Holland Landing	William H. Thorne.	
Village of Aurora	Joseph Fleury.	
Village of Markham	James Speight.	
Village of Richmond Hill	Dr. Langstaff.	
Village of Stouffville	E. Wheler.	
Village of Parkdale	John Gray.	

OFFICERS APPOINTED BY THE COUNCIL.

Joseph Stokes.....Warden.
J. K. Macdonald.....Treasurer.
George Eakin.... .....Clerk.

Superintendent of the York Roads and County Engineer.—J. T. Stokes.
High Constable—J. T. Jones.
Auditors—John D. Phillips and Maxon Jones.
Board of Audit—John Crawford and Erastus Jackson.
Commissioners of County Property—The Warden, and Messrs. Henry Duncan and William Eakin.
Housekeeper—Robert Hull.

County Board for Examination of Teachers.

County Inspectors—James Hodgson and David Fotheringham.
Examiners—James H. Hughes, George Rose and Robert W. Doan.

Trustees of High Schools.

No. 1, Weston.....James Cruickshanks, Wm. Watson, Wm. Nason, Edward Bull, Thos. Wadsworth and Robert Tyrrell, M.D.
No. 2, Markham.....Philip Wideman, John Gibson and John Crawford.
No. 3, Richmond Hill...Chas. L. Hollingshead, W. C. Patterson and John Cane.
No. 4, Newmarket.....James Parnham, Francis Starr and Alfred Stevens.

Sub-Treasurers of School Moneys.

York.....A. L. Wilson.
Scarboro'.....John Crawford.
Markham.....John Stephenson.
Etobicoke.....County Treasurer.
King.....Joseph Wood.
Vaughan.....James Lawrence.
Whitchurch.....J. W. Collins.
East Gwillimbury.....J. T. Stokes.
North Gwillimbury.....Elijah Prosser.
Georgina.....George Evans, jun.

COUNTY COUNCIL, 1881.

WILLIAM EAKIN, Esq., Warden.

MUNICIPALITIES.	REEVES.	DEPUTY REEVES.
Etobicoke	Matthew Canning	J. D. Evans.
Georgina	J. R. Stevenson	William Henry.
Gwillimbury, North	Isaac Merritt	D. H. Sprague.
Gwillimbury, East	W. H. Rowen	Charles Traviss. R. Long.
King	Joseph Stokes	Chas. Hambly. Chas. Irwin. E. J. Davis.
Markham	William Eakin	B. F. Reesor. David James. Thos. Williamson.
Scarboro'	John Richardson	A. M. Secor. James Chester.
Vaughan	Thompson Porter	William Cook. Isaac Nattress. D. Reaman.
Whitchurch	J. C. Lundy	John Jamieson. L. L. Hartman.
York	Henry Duncan	Isaac Dollery. Joseph Watson. John Hamilton. Alex. Gibb.
Village of Yorkville	Joseph Gibson	Bernard Saunders. O. F. Foster.
Village of Newmarket	Erastus Jackson	T. H. Lloyd.
Village of Holland Landing	William H. Thorne.	
Village of Aurora	Seth Ashton.	
Village of Markham	James Speight.	
Village of Richmond Hill	W. Trench.	
Village of Stouffville	James Dougherty.	
Village of Parkdale	Major Gray.	
Village of Brockton	John Winchester.	

OFFICERS APPOINTED BY THE COUNCIL.

William Eakin.....Warden.
J. K. Macdonald.....Treasurer.
George Eakin.....Clerk.

Superintendent of the York Roads and County Engineer.—J. T. Stokes.
High Constable—J. T. Jones.
Auditors County Accounts, &c.—Maxon Jones and John Lane.
Board of Audit—John Crawford and Erastus Jackson.
Commissioners of County Property—The Warden, and Messrs. Joseph Gibson and J. C. Lundy.
Housekeeper—Robert Hull.

COUNTY BOARD FOR EXAMINATION OF TEACHERS.

County Inspectors—James Hodgson and David Fotheringham.
Examiners—James H. Hughes, George Rose and Robert W. Doan.

TRUSTEES OF HIGH SCHOOLS.

No. 1, Weston.....Thos. Wadsworth, Wm. Tyrrell, James Cruickshank, Wm. Watson, Wm. Nason, Edward Bull.
No. 2, Markham.....John Crawford, Philip Wideman and John Gibson.
No. 3, Richmond Hill...John Lane, Chas. L. Hollingshead and W. C. Patterson.
No. 4, Newmarket.....Alfred Stevens, James Parnham and Francis Starr.

The respective Township Treasurers are sub-Treasures of School Moneys.

COUNTY COUNCIL, 1882.

W. H. ROWEN, Esq., Warden.

MUNICIPALITIES.	REEVES.	DEPUTY REEVES.
Etobicoke	Matthew Canning	J. Evans.
Georgina	J. R. Stephenson	Wm. Henry.
Gwillimbury, North	Isaac Marritt	D. H. Sprague.
Gwillimbury, East	W. H. Rowen	Chas. Traviss. John Holburn.
King	Joseph Stokes	Chas. Hambly. Chas. Irwin. E. J. Davis.
Markham	William Eakin	David James. Thomas Williamson. A. Forster.
Scarboro'	John Richardson	A. M. Secor. George Morgan.
Vaughan	Thompson Porter	Wm. Cook. Thos. Webster. D. Reaman.
Whitchurch	M. Jones	John Jamieson. Chas. Brodie.
York	Henry Duncan	Isaac Dollery. Joseph Watson. John Hamilton. Alex. Gibb.
Village of Yorkville	Samuel Wickson	John Hague. Thos. Hastings.
Village of Newmarket	E. Jackson	T. H. Lloyd.
Village of Holland Landing	Wm. H. Thorne.	
Village of Aurora	Seth Ashton.	
Village of Markham	James Speight.	
Village of Richmond Hill	Wm. Trench.	
Village of Stouffville	James Dougherty.	
Village of Parkdale	Chas. Frankish	U. A. Walker.
Village of Brockton	John Winchester.	
Village of Weston	W. Tyrrell.	
Village of Woodbridge	John Abell.	

OFFICERS APPOINTED BY THE COUNCIL.

W. H. Rowan.....Warden.
J. K. Macdonald.....Treasurer.
George Eakin.....Clerk.

Superintendent or the York Roads and County Engineer—J. T. Stokes.
High Constable—J. T. Jones.
Auditors County Accounts, &c.—John K. Leslie and A. J. Hughes.
Board of Audit—John Crawford and Erastus Jackson.
Commissioners of County Property—The Warden and Messrs. Joseph Watson and Thompson Porter.
Housekeeper—Robert Hull.

County Board for Examination of Teachers.

Inspectors of County Schools—James Hodgson and David Fotheringham.
Examiners—James H. Hughes, George Rose and Robert W. Doan.

Trustees of High Schools.

No. 1, Weston.....J. P. Bull, Wm. Tyrrell, James Cruickshank, William Watson and Wm. Nason.
No. 2, Markham.....John Gibson, John Crawford and Philip Wideman.
No. 3. Richmond Hill...Rev. Isaac Campbell, John Lane and Chas. E. Hollingshead.
No. 4. Newmarket.....Francis Starr, Alfred Stevens and James Parnham.

The respective Township Treasurers are sub-Treasurers of school moneys.

COUNTY COUNCIL, 1883.

E. JACKSON, Esq., Warden.

MUNICIPALITIES.	REEVES.	DEPUTY REEVES.
Etobicoke	Matthew Canning	J. Evans.
Georgina	J. R. Stevenson	Wm. Henry.
Gwillimbury, North	I. Marritt	D. H. Sprague.
Gwillimbury, East	W. H. Rowen	Charles Traviss. John Holburn.
King	E. J. Davis	Chas. Irwin. Thos. Wilson. M. J. O'Neil.
Markham	William Eakin	David James. F. K. Reesor. A. Forster.
Scarboro'	John Richardson	A. M. Secor. Geo. Morgan.
Vaughan	Thompson Porter	Wm. Cook. Thos. Webster. D. Reaman.
Whitchurch	M. Jones	John Jamieson. Chas. Brodie.
York	H. Duncan	Frank Turner. Joseph Watson. H. B. Frankland. Alex. Gibb.
Village of Yorkville	B. Saunders	J. Moore. Thos. Hastings.
Village of Newmarket	E. Jackson	T. H. Lloyd.
Village of Holland Landing	James McClure.	
Village of Aurora	Seth Ashton.	
Village of Markham	G. R. Vanzant.	
Village of Richmond Hill	John Brown.	
Village of Stouffville	W. B. Sanders.	
Village of Parkdale	Chas. Frankish	W. P. Atkinson.
Village of Brockton	Dr. McConnell.	
Village of Weston	W. Tyrrell.	
Village of Woodbridge	John Abell.	

OFFICERS APPOINTED BY THE COUNCIL.

E. Jackson.....Warden.
J. K. Macdonald.....Treasurer.
George Eakin.....Clerk.

Superintendent of the York Roads and County Engineer—John T. Stokes.

High Constable—J. T. Jones.

Auditors of County Accounts, &c.—John K. Leslie and A. J. Hughes.

Board of Audit—John Crawford and Erastus Jackson.

Commissioners of County Property—The Warden, and Messrs. Isaac Merritt and David James.

Housekeeper—Robert Hull.

COUNTY BOARD FOR EXAMINATION OF TEACHERS.

Inspectors of County Schools—David Fotheringham and James Hodgson.
Examiners—James H. Hughes, George Rose and Robert W. Doan.

TRUSTEES OF HIGH SCHOOLS.

No. 1, Weston.....Wm. Watson, J. P. Bull, Wm. Tyrrell, and Thomas Wadsworth.
No. 2, Markham.....Philip Wideman, John Gibson and John Crawford.
No. 3, Richmond Hill...P. Patterson, Rev. I. Campbell and John Lane.
No. 4, Newmarket..... James Parnham, Francis Starr and Alfred Stephens.

The respective Township Treasurers are sub-Treasurers of school moneys.

COUNTY COUNCIL, 1884.

E. J. DAVIS, ESQ., Warden.

MUNICIPALITIES.	REEVES.	DEPUTY REEVES.
Etobicoke	Matthew Canning	J. D. Evans.
Georgina	J. R. Stevenson	Henry Park.
Gwillimbury, North	R. M. VanNorman	D. H. Sprague.
Gwillimbury, East	W. H. Rowan	Charles Traviss. J. Holburn.
King	E. J. Davis	Charles Irwin. Thos. Wilson. M. J. O'Neil.
Markham	D. James	Robert Bruce. F. K. Reesor. A. Forster.
Scarboro'	John Richardson	A. M. Secor. George Morgan.
Vaughan	T. Porter	Wm. Cook. D. Reaman. Alex. Malloy.
Whitchurch	Maxon Jones	L. Hartman. C. Brodie.
York	H. Duncan	F. Turner. Joseph Watson. H. R. Frankland. Joseph Davids.
Village of Newmarket	E. Jackson	T. H. Lloyd.
Village of Holland Landing	Jas. McClure.	
Village of Aurora	A. Yule	Wm. Ough.
Village of Markham	G. R. Vanzant.	
Village of Richmond Hill	J. Brown.	
Village of Stouffville	W. B. Sanders.	
Village of Parkdale	Hugh McMath	G. S. Booth.
Village of Brockton	Dr. McConnell.	
Village of Weston	Wm. Tyrrell.	
Village of Woodbridge	John Abell.	

OFFICERS APPOINTED BY THE COUNCIL.

E. J. Davis.....Warden.
J. K. Macdonald.....Treasurer.
George Eakin.....Clerk.

Superintendent of York Roads and County Engineer—John T. Stokes.
High Constable—J. T. Jones.
County Auditors—J. K. Leslie and Joseph Stokes.
Board of Audit—John Crawford and E. Jackson.
Commissioners of County Property—The Warden, and Messrs. M. Jones and John Richardson.
Housekeeper—Robert Hull.

County Board for Examination of Teachers.

Inspectors of County Schools—James Hodgson and David Fotheringham.
Examiners—James H. Hughes, George Rose and Robert W. Doan.

Trustees of High Schools.

No. 1, Weston.....Wm. Tyrrell, John McConnell, M.D., and J. P. Bull.
No. 2, Markham.....John Crawford, Philip Wideman and John Gibson.
No. 3, Richmond Hill....Wm. Trench, P. Patterson and M. Naughton.
No. 4, Newmarket.....C. Webb, A. J. Hughes and Francis Starr.

The respective Township Treasurers are sub-Treasurers of school moneys.

COUNTY COUNCIL, 1885.

JOHN RICHARDSON, Esq., Warden.

MUNICIPALITIES.	REEVES.	DEPUTY REEVES.
Etobicoke	J. D. Evans	James Kellam.
Georgina	J. R. Stevenson	P. McClellan.
Gwillimbury, North	R. M. VanNorman	D. H. Sprague.
Gwillimbury, East	W. H. Rowen	Chas. Traviss. J. Holburn.
King	E. J. Davis	Chas. Irwin. M. J. O'Neil. Robt. Norman.
Markham	D. James	Robt. Bruce. F. K. Reesor. A. Forster.
Scarboro'	John Richardson	A. M. Secor. Geo. Morgan.
Vaughan	T. Porter	Wm. Cook. D. Reaman. Alex. Malloy.
Whitchurch	Maxon Jones	L. Hartman. C. Brodie.
York	H. Duncan	S. Dollery. Thos. Humberstone. H. R. Frankland. Joseph Davids.
Village of Newmarket	E. Jackson	T. H. Lloyd.
Village of Holland Landing	W. H. Thorne.	
Village of Aurora	A. Yule	Wm. Ough.
Village of Markham	James Robinson.	
Village of Richmond Hill	Wm. Pugsley.	
Village of Stouffville	W. B. Sanders.	
Village of Parkdale	Hugh McMath	G. S. Booth.
Village of Weston	Wm. Tyrrell.	
Village of Woodbridge	John Abell.	

OFFICERS APPOINTED BY THE COUNCIL.

John Richardson.....Warden.
J. K. Macdonald.....Treasurer.
George Eakin.....Clerk.

Superintendent of the York Roads and County Engineer—J. T. Stokes.
High Constable—J. T. Jones.
County Auditors—J. P. Wheler and Joseph Stokes.
Board of Audit—John Crawford and E. Jackson.
Commissioners of County Property—The Warden and Messrs. W. B. Saaders and J. D. Evans.
Housekeeper—Robert Hull.

COUNTY BOARD FOR EXAMINATION OF TEACHERS.

Inspectors of County Schools—James Hodgson and David Fotheringham.
Examiners—James H. Hughes, Robert W. Doan and George Rose.

TRUSTEES OF HIGH SCHOOLS.

No. 1, Weston.....Henry Welsh, Wm. Tyrrell and John E. Bull.
No. 2, Markham.....A. Forster, John Crawford and Philip Wideman.
No. 3, Richmond Hill....M. Naughton, Wm. Trench and P. Patterson.
No. 4, Newmarket.....Francis Starr, C. Webb and A. J. Hughes.

The respective Township Treasurers are sub-Treasurers of school moneys.

COUNTY COUNCIL, 1886.

THOMPSON PORTER, Esq., Warden.

MUNICIPALITIES.	REEVES.	DEPUTY-REEVES.
Etobicoke	J. D. Evans	D. F. Horner.
Georgina	J. R. Stevenson	Thomas Armstrong
Gwillimbury, North	R. M. VanNorman	Joseph Davidson
Gwillimbury, East	John Ramsden	A. J. Hughes. J. Holborn.
King	E. J. Davis	Chas. Irwin. James Cherry. Robt. Norman.
Markham	D. James	Robt. Bruce. F. K. Reesor. A. Forster.
Scarboro'	John Richardson	A. M. Secor George Morgan.
Vaughan	T. Porter	Alex. Malloy. D. Reaman. George Elliot.
Whitchurch	C. Brodie	L. Hartman. John Irwin.
York	H. Duncan	I. Dollery. Thomas Humberstone. H. R. Frankland. D. Clendennen.
Town of Newmarket	E. Jackson	B. F. Reesor.
Village of Holland Landing	W. H. Thorne.	
Town of Aurora	A. Yule	Wm. Ough.
Village of Markham	James Robinson.	
Village of Richmond Hill	Wm. Pugsley.	
Village of Stouffville	W. B. Sanders.	
Town of Parkdale	Hugh McMath	Edward Terry. T. A. Thompson.
Village of Weston	Wm. Tyrrell.	
Village of Woodbridge	Thos. F. Wallace.	

OFFICERS APPOINTED BY THE COUNCIL.

Thompson Porter.....Warden.
J. K. Macdonald.....Treasurer.
George Eakin.....Clerk.

Superintendent of the York Roads and County Engineer—J. T. Stokes.
High Constable—J. T. Jones.
County Auditors—J. P. Rupert and Isaac Marritt.
Board of Audit—John Crawford and E. Jackson.
Commissioners of County Property—The Warden and Messrs. Brodie and Morgan.
Housekeeper—Robert Hull.

County Board for Examination of Teachers.

Inspectors of County Schools—James Hodgson and David Fotheringham.
Examiners—Robert W. Doan and M. H. Thompson.

Trustees of High Schools.

No. 1, Weston.....John E. Bull, Henry Welsh and Wm. Tyrrell.
No. 2, Markham.....Geo. H. Sylvester, A. Forster and John Crawford.
No. 3, Richmond Hill....P. Patterson, M. Naughton and Wm. Trench.
No. 4, Newmarket.....A. J. Hughes, Francis Starr and C. Webb.

The respective Township Treasurers are sub-Treasurers of school moneys.

COUNTY COUNCIL, 1887.

W. B. SANDERS, Esq., Warden.

MUNICIPALITIES.	REEVES.	DEPUTY-REEVES.
Etobicoke	J. D. Evans	J. H. Stonehouse.
Georgina	James Anderson	Thomas Armstrong
Gwillimbury, North	R. M. VanNorman	J. Willoughby.
Gwillimbury, East	John Ramsden	John Holborn. M. Doan.
King	Robert Norman	John H. Ross. James Cherry. John Black.
Markham	Robert Bruce	A. Forster. W. H. Lundy. J. B. Gould.
Scarboro'	John Richardson	A. M. Secor George Morgan.
Vaughan	A. Malloy	A. Russell. I. Reaman. George High.
Whitchurch	C. J. Brodie	L. L. Hartman. C. Playter.
York	H. R. Frankland	I. Dollery. Thomas Humberstone. George Wood. D. Clendennen.
Town of Newmarket	E. Jackson	W. H. Bently.
Town of Parkdale	J. Lennox	T. A. Thompson. James Stewart.
Village of Holland Landing	James McClure.	
Town of Aurora	A. Yule	Wm. Ough.
Village of Markham	James Robinson.	
Village of Richmond Hill	W. Pugsley.	
Village of Stouffville	W. B. Sanders.	
Village of Weston	T. R. Wadsworth.	
Village of Woodbridge	Thos. F. Wallace.	

OFFICERS APPOINTED BY THE COUNCIL.

W. B. Sanders.....Warden.
J. K. Macdonald.....Treasurer.
George Eakin.....Clerk.

Superintendent of the York Roads and County Engineer.—J. T. Stokes.
High Constable—J. T. Jones.
County Auditors—J. P. Wheler and M. J. O'Neil.
Board of Audit—Erastus Jackson and George Eakin.
Commissioners of County Property—The Warden, and Messrs. Ramsden and Pugsley.
Housekeeper—Robert Hull.

COUNTY BOARD FOR EXAMINATION OF TEACHERS.

Inspectors of County Schools—David Fotheringham and W. B. Davidson.
Examiners— Robert W. Doan and M. H. Thomson.

TRUSTEES OF HIGH SCHOOLS.

No. 1, Weston.....Wm. C. Grubb, John E. Bull and Henry Welsh.
No. 2, Markham.....Hugh Clark, Geo. H. Silvester and A. Forster.
No. 3, Richmond Hill...Wm. Trench, A. Russell and M. Naughton.
No. 4, Newmarket.....Geo. Rose, A. J. Hughes and Francis Starr.

The respective Township Treasurers are sub-Treasurers of school moneys.

COUNTY COUNCIL, 1888.

A. YULE, Esq., Warden.

MUNICIPALITIES.	REEVES.	DEPUTY REEVES.
Etobicoke	J. D. Evans	J. H. Stonehouse.
Georgina	James Anderson	Thos. Armstrong.
Gwillimbury, North	Thomas Scott	S. Winch.
Gwillimbury, East	J. H. Ramsden	Chas. Traviss. M. Doan.
King	Robert Norman	J. H. Ross. Archibald Campbell. John Black.
Markham	Robert Bruce	A. Forster. W. H. Lundy. J. B. Gould.
Scarboro'	John Richardson	A. M. Secor. R. Knowles.
Vaughan	Alex. Malloy	A. Russsll. I. Reaman. George High.
Whitchurch	C. J. Brodie	L. L. Hartman. G. L. Macklem.
York	A. L. Wilson	I. Dollery. J. H, Austin. George Wood. J. C. Ross.
Town of Newmarket	E. Jackson	A. E. Roe.
Town of Parkdale	E. Terry	J. Gowenlock. Benj. Goodman.
Town of Aurora	A. Yule	C. C. Robinson.
Village of Holland Landing	W. H. Thorne.	
Village of Markham	G. R. Vanzant.	
Village of Richmond Hill	W. H. Pugsley.	
Village of Stouffville	W. B. Sanders.	
Village of Weston	T. R. Wadsworth.	
Village of Woodbridge	Thomas F. Wallace.	
Village of W. Toronto Junction	D. W. Clendennen.	
Village of East Toronto	D. G. Stephenson.	

OFFICERS APPOINTED BY THE COUNCIL.

A. Yule.....Warden.
J. K. Macdonald.....Treasurer.
George Eakin.....Clerk.

Superintendent of York Roads and County Engineer—John T. Stokes.
High Constable—J. T. Jones.
County Auditors—J. P. Wheler and I. J. Hartman.
Board of Audit—George Eakin and John Richardson.
Commissioners of County Property—The Warden, and Messrs. Malloy and Vanzant.
Commissioners of Industrial Home—Messrs. Hartman and Ramsden.
Housekeeper—Robert Hull.

County Board for Examination of Teachers.

Inspectors of County Schools—David Fotheringham and A. B. Davidson.
Examiners—Robert W. Doan and M. H. Thomson.

Trustees of High Schools.

No. 1, Weston.....John F. Hill, W. C. Grubb and John E. Bull.
No. 2, Markham.....James Lawrie, Hugh Clark and G. H. Silvester.
No. 3, Richmond Hill....Michael Naughton, Wm. Trench and A. Russell.
No. 4, Newmarket.....C. C. Webb, George Rose and A. J. Hughes.

The respective Township Treasurers are sub-Treasurers of school moneys.

COUNTY COUNCIL, 1889.

JOHN H. RAMSDEN, Esq., Warden.

MUNICIPALITIES.	REEVES.	DEPUTY REEVES.
Etobicoke	J. D. Evans	J. F. Brown.
Georgina	James Anderson	Thos. Armstrong.
Gwillimbury, North	Thos. Scott	S. Winch.
Gwillimbury, East	J. H. Ramsden	Charles Traviss. M. Doan.
King	J. C. Stokes	J. H. Ross. Archibald Campbell. S. W. Armitage.
Markham	A. Forster	W. B. Schmidt. J. B. Gould. J. Slater.
Scarboro'	John Richardson	A. M. Secor. R. Knowles.
Vaughan	Alex. Malloy	A. Russell. George High.
Whitchurch	M. Jones	S. Baker. W. McCormack.
York	A. L. Wilson	J. Morgan. S. T. Humberstone. C. Peterman. W. C. Clarke.
Town of Newmarket	E. Jackson	T. H. Lloyd.
Town of Parkdale	I. Lennox	J. Gowanlock. Benj. Goodman.
Town of Aurora	H. W. Fleury	D. McLeod.
Village of Holland Landing	W. F. MacKenzie.	
Village of Markham	W. H. Hall.	
Village of Richmond Hill	W. H. Pugsley.	
Village of Stouffville	W. B. Sanders.	
Village of Weston	T. R. Wadsworth.	
Village of Woodbridge	Thos. F. Wallace.	
Village of W. Toronto Junction	D. W. Clendennen.	
Village of East Toronto	D. G. Stephenson.	

OFFICERS APPOINTED BY THE COUNCIL.

John A. Ramsden.....Warde
J. K. Macdonald.....Treasu
George Eakin.....Clerk.

Superintendent or the York Roads and County Engineer—J. T. Stokes.
High Constable—J. T. Jones.
County Auditors—J. P. Wheler and Charles E. Lundy.
Board of Audit—George Eakin and John Richardson.
Commissioners of County Property—The Warden and Messrs. Anderson and Humberstone.
Commissioners of Industrial Home—Messrs. Pugsley and Ross.
Housekeeper—Robert Hull.

County Board for Examination of Teachers.

Inspectors of County Schools— David Fotheringham and A. B. Davidson.
Examiners—Robert W. Doan and M. H. Thompson.

TRUSTEES OF HIGH SCHOOLS.

No. 1, Weston.....John Goulding, John F. Hill and W. C. Grubb.
No. 2, Markham.....G. H. Silvester, James Lawrie and Hugh Clark.
No. 3, Richmond Hill...Andrew Russell, Michael Naughton and Wm. Trench.
No. 4, Newmarket.....A. J. Hughes, C. C. Webb and George Rose.
No. 5, Aurora..... .....Dr. Telfer Norman, John Vanostrand, H. W. Fleury.
No. 6, Parkdale.....G. W. Clendennen, Joseph Dilworth, and Hugh McMath.

The respective Township Treasurers are sub-Treasurers of school moneys.

COUNTY COUNCIL, 1890.

J. D. EVANS, ESQ., Warden.

MUNICIPALITIES.	REEVES.	DEPUTY REEVES.
Etobicoke	J. D. Evans	J. F. Brown.
Georgina	James Anderson	Thomas Armstrong.
Gwillimbury, North	Thomas Scott	S. Winch.
Gwillimbury, East	W. W. Pegg	John Holburn. M. Doan.
King	J. C. Stokes	J. H. Ross. Archibald Campbell. S. W. Armitage.
Markham	A. Forster	W. B. Schmidt. J. B. Gould. J. Slater.
Scarboro'	John Richardson	A. M. Secor. R. Knowles.
Vaughan	A. Russell	George High. S. Arnold.
Whitchurch	M. Jones	S. Baker. W. McCormack.
York	S. T. Humberstone	J. Morgan. George Wood. C. Peterman. W. C. Clarke.
Town of Newmarket	T. H. Lloyd	T. J. Woodcock.
Town of Aurora	C. C. Robinson	J. W. Lloyd.
Village of Holland Landing	D. Willoughby.	
Village of Markham	G. R. Vanzant.	
Village of Richmond Hill	W. H. Pugsley.	
Village of Stouffville	R. J. Daley.	
Village of Weston	Jacob Bull.	
Village of Woodbridge	Thomas F. Wallace.	
Town, West Toronto Junction	T. J. L. Peake	A. S. P. Tamblyn. J. F. Holden.
Village of East Toronto	D. G. Stephenson.	
Village of North Toronto	J. R. Millar.	

OFFICERS APPOINTED BY THE COUNCIL.

J. D. Evans.....Warden.
J. K. Macdonald.....Treasurer.
George Eakin.....Clerk.

Superintendent of the York Roads and County Engineer—John T. Stokes.
High Constable—J. T. Jones.
County Auditors—Chas. E. Lundy and L. L. Hartman.
Board of Audit—George Eakin and A. Forster.
Commissioners of County Property—The Warden, and Messrs. Russell and Scott.
Commissioners of Industrial Home—T. H. Lloyd and M. Jones.
Housekeeper—Robert Hull.

County Board for Examination of Teachers.

County Inspectors—David Fotheringham and A. B. Davidson.
Examiners—Robert W. Doan and M. H. Thompson.

Trustees of High Schools.

No. 1, Weston.....Henry Welsh, John Goulding and John F. Hill.
No. 2, Markham.....Hugh Clark, G. H. Silvester and James Lawrie.
No. 3, Richmond Hill...Wm. Trench, J. T. B. Lindsay and Michael Naughton.
No. 4, Newmarket.....Geo. Rose, A. J. Hughes and C. C. Webb.
No. 5, Aurora.....John Vanostrand, Dr. T. Norman and H. W. Fleury.

The respective Township Treasurers are sub-Treasurers of School Moneys.